"All the News That's Fit to Print."

The New York Times.

THE WEATHER.
Fair; slightly cooler; fair to-morrow.

VOL. LV....NO. 17,418. NEW YORK, MONDAY, OCTOBER 2, 1905.—FOURTEEN PAGES ONE CENT In Greater New York, Yonkers, Mount Vernon, Jersey City, and Newark, TWO CENTS.

MR. ROCKEFELLER TELLS A NAUGHTY BOY'S DREAM

Created a World with No Sunday School and Was Sorry.

LOUD APPLAUSE FOR THE TALE

Met a Press Agent and a Chorus Girl —A Little Joke at the Expense of Christian Science.

Special to the New York Times.

CLEVELAND, Oct. 1.—For the third time since his stay in Cleveland this Summer John D. Rockefeller was the central figure to-day of a large public gathering. He made an address at the Sunday school rally of the Euclid Avenue Baptist Church. He said when he emerged from the church at noon, "This has been one of the happiest days in my life."

Accompanied by Mrs. Rockefeller, he arrived at Sunday school in his new automobile half an hour late. Mrs. Rockefeller walked directly to the Sunday school room, but her husband, spying two urchins in ragged clothes standing on the sidewalk in front of the church, approached them, and leaning over, asked them their names. They were brother and sister. He patted them on the back, gave each a dollar, and invited them into the Sunday school room. Bashfully they refused, although he urged them.

The rally was in progress when Mr. Rockefeller entered the auditorium; hundreds of children and many older persons being present. As Superintendent of the Sunday school he made his address. He wore a frock coat and gray trousers, with a flower in his coat lapel. The wig he adopted a few weeks ago was on his head. He was in even a more genial mood than usual.

All of the younger children were gathered directly in front of him, and to them he addressed his remarks:

"Well, boys and girls, I welcome you back again up here with the older folks," he said as he put his hand upon the edge of the pulpit. He leaned on his left elbow and, stooping slightly, smiled at the little ones.

"Here we are all here together. We're all welcome, all of us, aren't we? We welcome Dr. Hagar [the assistant pastor] from his vacation, and we welcome all the others of our friends who haven't been with us.

"We must welcome Mrs. Rockefeller, too. You know she has been sick and couldn't be with us for almost two years. I don't know very much about Christian Science, but I do know that she has been taking absent treatment, that for two years she has thought of us every day, and I'm sure we've thought of her.

"Now, after we have extended a welcome to all I want to ask the reason why we come to Sunday School every Sunday. Is it to play marbles, boys! Do you girls come to sew baby clothes! Now tell me.' The speaker stooped a little lower and became more confidential.

"Now, I'm going to tell you a story. There was once a little boy, just like you down there in the front row, who did not like things as they were. He dreamed one night that he had made a world where there were no Sunday Schools. He thought that he liked it. He thought in his sleep that it was a beautiful place. But soon he began to miss something. There was something lacking. He took the matter to heart. Somebody asked 'if he had made that world.

"'Yes,' he answered tearfully, 'but I'll never do it again.'"

This story brought down the audience, old and young alike. The applause was enthusiastic. The children jumped up and down in their seats and stamped on the floor. Mr. Rockefeller stood, laughing heartily at the demonstration. The noise was stopped by the older members of the school, and Mr. Rockefeller resumed his address.

"Why do we come to Sunday school?" he asked. "Why did the little boy miss it? Why, we come here to learn how to love each other and show that love to the world. Isn't that it? That is what Jesus did for us and for every man and woman on the face of the earth. It was his mission, and we are carrying it out."

With these words Mr. Rockefeller sat down. Again there was loud applause. Every one was smiling.

The Rev. Dr. Eaton, pastor of the church, said:

"I've seen a most remarkable thing. I've see the contribution plate pass Mr. Rockefeller. That's something I've never seen before. But we'll waylay him later; perhaps at the door."

These remarks were greeted with hearty laughter.

Just before he boarded his automobile for home Mr. Rockefeller was accosted by a press agent and a musical comedy show girl. The press agent introduced the actress to Mr. Rockefeller, who bowed and said:

"I am pleased to meet you. I am always glad to see people of your profession at church."

Again bowing, he begged to be excused, and climbing into his machine hurried off for home.

ROCKEFELLER, JR., MAY GIVE UP

Probaby Will Not Return to His Bible Class This Season.

John D. Rockefeller, Jr., may not be able on account of the condition of his health to lead his Bible class at the Fifth Avenue Baptist Church this season. This was announced at the meeting of the class yesterday by the Rev. W. H. Richardson, the assistant pastor of the church. He said to the class:

"I am not authorized to make any definite statement. I can only say that he is improved in health. I cannot give you any definite time when he will be with us; in fact, I cannot tell you that he will be with us at any time during the season. Let us hope that he will, that he will soon be with us again as our leader."

When Mr. Richardson was informed after the meeting that his announcement gave some of the class the impression that Mr. Rockefeller might not return to the class again he said only:

"Mr. Rockefeller will return to his class here as leader about the same time that he is able to take up the activities of business life again."

Mr. Rockefeller is at his home in Pocantico Hills. He spent the Summer in the Adirondacks. Mr. Rockefeller's ailment is a nervous trouble.

A rumor had got around yesterday that Mr. Rockefeller might refer at the meeting to his plan for improving the tenements of the poor in New York, a plan which was suggested to him by the benevolent bequests made for that purpose by Baron Rothschild and which he investigated while he was in Paris last Spring. Coupled with this rumor was a story that there had been a disagreement on the subject between Mr. Rockefeller and his father, the son urging that his father donate money with which to imitate the Rothschild plan.

The story that this tenement subject might be taken up brought several women to the church, among them Marcella J. K. Zaremba, who said she had spent her life and fortune to further the scheme of improving the tenements of the poor. All she needed, she said, was some money to carry out her plan. She was very much put out when she could not join in the services of the class.

It was also said that Mr. Rockefeller disliked the notoriety his leadership provoked.

STONE 2,000 PRAYING JEWS.

Bridge Laborers Fell Many at Worship at the Foot of Pike Street.

Some 2,000 Jews were attacked on the Pike Street Recreation Pier on the East River front yesterday afternoon by two-score Italian and Irish laborers. They were pelted with stones and several were hurt. The assault was kept up until the arrival of the police, when three of the assailants were arrested and locked up. There appeared to be no reason except hoodlumism for the attack on the Jews.

They had gone to the river front to observe the Tishla, an ancient ceremony which occurs on the second day of the Jewish New Year, and consists principally of the recitation of a prayer. They left the east side synagogues shortly before 4 o'clock in the afternoon, and had scarcely begun the ceremony at the meeting place when the assault took place.

The Manhattan Bridge, commonly known as No. 3, will have its terminal near Pike Street, and on the foundation structure already built there a skeleton bridge has been constructed to facilitate the work. Two freight cars are used on it to carry the material used in the construction. From this point a gang of bridge laborers hurled showers of stones upon the Jews.

A panic followed when other laborers cut off the retreat of the worshippers and stoned them from the approach to the pier. As one after another was struck and knocked down the confusion increased.

The cries for help were heard by the passengers on a Belt Line car three blocks away. Special Policeman Henry Kizowitz, who lives at 5 James Street, East New York, was on the car and ran to the pier. He drew his club and laid about him until the attacking party began to scatter. Before they all got away a dozen policemen, headed by Detectives Delaney and Wuschur of the Madison Street Station, arrived.

The assailants had started to run, but the detectives arrested two Italians who said that they were Frank Cotso, 20 years old, of 146th Street and Eighth Avenue, and Salvatore Mogoco, 34 years old, of 44 Oak Street. Policeman Louis Levy also caught Louis Rosso, 16 years old, of 88 James Street, after a chase of several blocks.

The more seriously injured are Jacob Baumm, 47 years old, of 520 East Houston Street, who had his arm cut and his nose broken, and Harris Brooks of 249 Cherry Street, whose jaw was dislocated. Others injured are Aaron Bomerantz of 9 Eldridge Street, Frank Libochoz of 40 Essex Street, Joseph Lubit of 126 East Broadway, and Joseph Rich, a coal dealer, at 240 Delancey Street.

An ambulance call was sent in to Gouverneur Hospital, and Dr. Smith drove to the pier and dressed the wounds of the injured.

AUTO BLOWN UP IN PARK.

Two Men and Two Women Jump Out Just in Time.

Policeman Doyle was on the West Drive in Central Park at 11:30 o'clock last night, when he saw a big automobile speeding along the driveway leaving behind it a trail of sparks and fire. In the car were two men and two women. Doyle shouted to the chauffeur that his car was afire and told him to stop.

The chauffeur brought his machine about, and ran it up against a steep rock on the roadside. The policeman rushed forward, assisted the two women out, and told the men to jump. It was not a moment too soon. They had scarcely time to land and run to safety before the tank of the machine exploded with a crash that could be heard for blocks.

The tonneau was shattered and the top of the machine was blown off. Policeman Doyle ran to the nearest fire box. Two hook and ladder companies and one engine arrived and put out the fire. The firemen towed the automobile, nearly a complete wreck, out of the Park.

The man who acted as chauffeur told the policeman that he was P. M. Green of 231 West Forty-seventh Street, and that the machine was the property of Dr. Oscar M. Leiser of 243 West Forty-fourth Street. At that address Mrs. Leiser said last night that her husband was out of the city, but that Dr. P. M. Grausman, who lives at their house, had the privilege of using the motor car. The names of the women in the party were not learned. None of the passengers was hurt, but one of the women had her coat burned.

RAILROADS AID SCALPERS.

Brokers Testify That They Got Tickets at Low Rates.

Special to The New York Times.

DENVER, Oct. 1.—"The railroads themselves condone the selling of tickets to brokers at lower rates than the people to buy them," is testimony given by E. D. Odiorne before the District Court at Pueblo. "I have bought tickets, singly and in blocks, from Drury, Milner, Schmidt, and Thompson of the Burlington, Ridgeon of the Union Pacific, Cumton, Ridgeon of the Colorado Midland, and McClellan and Burch of the Denver and Rio Grande. I have a secure understanding with all these agents that I can sign any name to signature tickets."

Odiorne supplied the attorneys and the court with information that surprised persons in court. Odiorne said that he used such names as "A. Man," "A. B. Good," and "S. O. Easy" in signing tickets.

C. C. Bishchoff, a ticket broker, of Denver stated that he had a three-year contract with the Missouri Pacific for tickets at less than tariff rates, and that many times he had ten to twenty tickets validated in the office of the Denver and Rio Grande, the Colorado and Southern, the Union Pacific, the Colorado Midland, and the Missouri Pacific without trouble, and that validating stamps of other cities were often used in the offices when the tickets should have been stamped outside of Denver.

New Mexican Ambassador Ill.

MEXICO CITY, Oct. 1.—Joaquin D. Casasus, the Ambassador to the United States, who expected to leave last night for Washington, is confined to his bed with a severe illness.

INDEX TO DEPARTMENTS.

Amusements.—Page 9.
Arrivals of Out-of-Town Buyers.—Page 6.
Marine Intelligence and Foreign Mails.—Page 6.
Society.—Page 9.
Weather Report.—Page 9.
Yesterday's Fires.—Page 2.

18 HOURS TO CHICAGO.
PENNSYLVANIA SPECIAL.
Leaves New York daily at 3:55 P. M., arrives Chicago 8:55 A. M.; leaves Chicago 2:45 P. M., arrives New York 9:45 A. M. New equipment. Special features. Rock-ballasted roadbed.—Adv.

DARING RESCUE FROM THE ALABAMA'S DECKS

Three of the Flagship's Men Save a Fourth from Death.

HE SANK WITH THE ANCHOR

Anderson Came Up Under the Vessel —She Quickly Backed Away and His Mates Leaped to Rescue.

A rescue which the officers of the battleship Alabama declare was one of the most heroic that has occurred in the navy in many years, was effected by three seamen of that battleship off Provincetown, Mass., Saturday afternoon.

The man who was rescued after an experience that has few parallels in the history of the navy is Andrew Anderson, a seaman, who is soon to be promoted to coxswain, while the men who saved him are Edward Wagner, William Brannon, and E. C. Anderson.

The Alabama is the flagship of the Second Division of the First Squadron of the North Atlantic Fleet, which arrived here yesterday. The officers of the flagship tell this story of the rescue:

It was about 1 o'clock when the order was given to the Alabama to weigh anchor and proceed to New York, and the men quickly got to work to execute the command. When the anchor was about six feet above the water, however, the chains fouled the stock, and somebody had to be lowered to untangle them. The job fell to "Andy" Anderson. A bow line was made fast to the seaman's waist and four sailors lowered him to the anchor.

Anderson rested on the arm of the anchor and got to work. The job was the hardest one the big sailor had been confronted with in a long time, but he didn't grumble, and set manfully to work.

He was getting along all right, when, for some reason, the man holding the controller of the drum, around which the anchor chain was to be wound, let go the controller. A minute later the anchor had sunk in twelve fathoms of water, and Anderson went down with it.

The sailor never lost his head for a moment, and, realizing his predicament, managed to free himself of the rope that was tied around his waist, fearing that in the manoeuvring of the ship, that he knew would take place immediately, the rope might get tangled in the anchor chains, thus sealing his doom.

Once free of the rope Anderson tried to rise to the surface. Instead of doing so, he struck the bottom of the Alabama. The bottom was covered with barnacles and sea growth, and as he struck them his head and face were lacerated. Three times the sailor tried to rise, but each time his way was barred by the steel plates on the bottom of the battleship. Then he lost consciousness.

While all this was going on, Capt. W. H. Reeder of the Alabama, who was on the bridge, had signaled to the engineers for full speed astern, and in less than two minutes after Anderson had gone down the ship was churning the water as she backed away.

As soon as the Alabama had cleared the spot where Anderson had gone down the form of the sailor appeared on the surface of the water. Wagner was the first of the sailors to see him. He plunged into the sea and swam to where the sailor was.

He caught the unconscious man around the neck, and swimming with one hand, held his head above water, awaiting the assistance that he knew would immediately follow. Brannon saw Wagner dive overboard, and realizing that his comrade had more than one man's work to do, jumped in after him. He was still in the air when E. C. Anderson (no relation of "Andy") followed suit. Then each of the three men got a firm grip on their shipmate and held him above water until the lifeboat came alongside and picked them up.

Surgeon Becker was in the lifeboat and went to work on Anderson. In less than an hour after he had been hauled back on board the seaman was as well as ever with the exception of his bruised head and face. Yesterday he was among the first to get shore leave by order of Capt. Reeder. The three men who so gallantly rescued him will each be recommended by Admiral Evans, it was said, for a medal for the brave act.

Six of the battleships of the North Atlantic fleet, under Rear Admiral Robley D. Evans, arrived yesterday afternoon. The vessels are the Maine, Missouri, Alabama, Illinois, Massachusetts, and Iowa. The other two vessels, the Kentucky and the Kearsarge, went to Norfolk and Philadelphia, respectively.

Admiral Evans came ashore as soon as his flagship Maine anchored off Forty-fourth Street in the North River. The report that Admiral Evans was ill, was denied by all the officers. Admiral Evans said his only trouble was a touch of rheumatism.

The ships will remain in New York ten days, and will then proceed to the Hampton Roads drill grounds, where the welcoming squadron that is to meet Rear Admiral Prince Louis of Battenberg of the British Navy and his squadron of cruisers will assemble.

The welcoming squadron will consist of all the first-class battleships in the North Atlantic Fleet and the armored cruiser division of the same fleet, under Rear Admiral Willard H. Brownson.

Prince Louis is expected about Nov. 1, and after visiting Annapolis, his squadron will come to New York. It is due here about Nov. 9.

Yesterday it was said that the battleship squadron had had preliminary target practice off Provincetown, and that the results were believed to have surpassed the record made at the battle of Santiago.

FROM CAR INTO MANHOLE.

Conductor Falls Off Running Board and Is Rescued from Sewer.

Henry Griffin, a conductor employed by the Union Railway Company, was accidentally knocked off the running board of his car at Sedgwick Avenue, near Mott Avenue, last evening by a man who jumped on the car. Griffin struck the temporary cover of a sewer man hole and he plunged head first to the bottom, ten feet below.

The motorman called Policeman Standish and lowered the policeman into the manhole. Standish found Griffin unconscious. He lifted the injured man up until the motorman could reach him, and then he was lifted out. He was found to be severely bruised about the head and shoulders.

RUSSIA WANTS ENGLISH AID.

It Is to Her Interest to Come to Terms with the Senior Ally in Asia.

LONDON TIMES—NEW YORK TIMES Special Cable. Copyright, 1905.

ST. PETERSBURG, Oct. 1.—I am in a position to state the Russian view of the Anglo-Japanese treaty.

First of all, Russia thoroughly realizes that she alone is the cause if not the object of the Anglo-Japanese alliance. "Eliminate Russia from Asia, and the whole treaty becomes superfluous," said a highly placed personage.

But the Government does not consider the alliance indicative of an offensive policy. The inspired Russ remarks that such a policy would be incompatible with the apparent desire of Great Britain to conclude an agreement with Russia, and adds that the alliance by no means precludes such an agreement.

This means that Russia, being confronted with a powerful Asiatic partnership, finds it to her interest to come to terms and prefers, for sentimental as well as material considerations, to deal with the senior partner. This preference is not bereft of arriere pensée. His help may prove useful in case of an eventual dispute with the junior partner. Indeed, it may be said that from Japan Russia expects little or nothing.

The Novosti's advocacy of a Russo-Japanese agreement betrays a lack of knowledge of what is going on behind the scenes. There were some hopes in this direction, but they were rudely dispelled by stories of Japanese cruelties in Kamchatka and Sakhalin.

The Russian Minister at Tokio, who is already designated, will not carry any instructions other than those called for by the resumption of diplomatic relations.

GOV. HERRICK HELD UP.

Ohio Executive Was Speeding Auto— So Can Johnson Now.

Special to The New York Times.

CLEVELAND, Oct. 1.—Mayor Johnson will have the privilege of driving his big red auto through the village of Euclid at a break-neck rate of speed during the rest of the campaign by reason of Gov. Herrick's promise, exacted by the Marshal of that village this afternoon.

Marshal P. J. Cooney was in Euclid Avenue when a big green automobile flashed past him at a law-breaking rate of speed. The Marshal noted the machine, and when it returned he stopped it and was about to arrest the occupants when he discovered that one of the two men was Gov. Herrick.

"I was just going to arrest you for violating the speed ordinance, but being the Governor I suppose I cannot do so," said Cooney.

The Governor smiled and told the Marshal that he did not know he was going so fast. He invited him into the machine, and talked the matter over. The Marshal told him that he would not take any action, but he made the Governor promise that if Mayor Johnson, the political opponent of the Governor, broke the speed ordinance while on one of his campaign trips in that part of the county he, too, should be immune from arrest.

ADDICKS HOPES TO CONTROL

Delaware Union Republican Committee Will Have a Fight To-day.

Special to The New York Times.

WILMINGTON, Del., Oct. 1.—Followers of J. Edward Addicks say they will control the meeting of the Union Republican State Committee to-morrow in Dover with ten of eighteen members. This, they say, will rout Senator J. Frank Allee, who expects eleven of the eighteen votes.

It is believed by friends of Addicks that some of the regulars are laying plans to elect ex-Senator L. Heisler Ball to his former position. It is asserted by these that unless Allee and Ball can accomplish this purpose they will have nothing to do with harmony, and the fight between the factions will continue.

The appointment of the delgates will be the issue which, it is believed, will balk the present plans for harmony. Ball and his friends will insist on choosing the number of delegates according to voting population. Allee's followers will insist upon the present Union Republican apportionment. This issue was the real cause of the first split in the party.

CARS OVER EMBANKMENT.

Passenger Killed and Many Injured in Train Crash at St. Paul.

ST. PAUL, Minn., Oct. 1.—A Soo Line passenger train from the East leaving the Union Passenger Station at 9:05 this morning collided, with a Chicago Great Western fast stock train at the Fourth Street viaduct. The force of the collision sent five of the passenger cars down a twenty-seven-foot embankment. One woman was killed, and five other passengers were seriously and a score slightly injured, the latter including Frank Martin, Cyrus Berglund, C. J. Keenan, and Miss Crughlin of New York.

The direct cause of the accident was the failure of the air brakes on the stock train to work, this train hurling the Pullman coaches of the passenger train over the embankment. The wreckage caught fire, but the flames were promptly extinguished by the St. Paul Fire Department.

SUIT OVER A WABASH DEAL.

Lawyer Wants $100,000 for Selling Pittsburg Terminal Property.

Special to The New York Times.

PITTSBURG, Oct. 1.—A suit has been entered by Thomas A. Noble, a lawyer, against Charles Donnelly and F. F. Nicola to recover $100,000 alleged to be due him for bringing about the sale of the Pittsburg Terminal and RaHroad Company to the Wabash syndicate. The suit may bring out the inside history of the deal.

Noble alleges that he interested the syndicate in the property. He brought about a meeting in New York, in November, 1903, between George Gould, Joseph Ramsey, and Louis Fitzgerald, representing the syndicate, and Charles Donnelly for the Pittsburg Terminal Company. Gould at that time said the syndicate was taxed so heavily in getting an entrance to Pittsburg that it did not care to purchase additional property.

Mr. Noble then offered the property to the New York Central, Erie Railroad, and Pittsburg and Lake Erie. Gov. Herrick of Ohio interfered for the Wabash and got better terms. What these terms are Mr. Noble does not say. Noble contends that the sale was the result of his efforts.

CLUB CANAL WORKMEN TO FORCE THEM TO LAND

Shipload from Martinique Prefer Death to Panama's Terrors.

SAY THEY WERE TRICKED

Of 650 Laborers on Board, 150 Resist Panama Police Until Beaten Into Submission.

COLON, Oct. 1.—Laborers from Martinique who arrived here on the French Line steamer Versailles are giving much trouble. They refused to disembark or to submit to vaccination, which is imperative under the American sanitary regulations, and clamored to be taken back to Martinique, asserting that they had been misinformed as to the conditions here, which they said were intolerable and deadly.

Five hundred were with difficulty persuaded to disembark yesterday morning, and these were sent to points along the line of the canal.

One hundred and fifty remained on board and declined to leave the ship under any consideration. These were forcibly ejected from the vessel this afternoon by Panama and canal zone policemen, but not until nearly every one of them had been clubbed and several were bleeding from nasty wounds.

All of yesterday and last night the Versailles was guarded by Panaman policemen. Early this morning the French Consul at Colon, M. Bonhenry, appealed to the men to listen to reason, explaining that they had left Martinique under contract with the Canal Zone emigration agent guaranteeing the payment of their passage here, and that while working on the canal they would have, in addition to their wages, the guarantee of free quarters and free medical attendance.

The men, however, were not amenable to this reasoning. Notwithstanding the efforts of the Consul and of the Panaman and American officials, and despite the information given them by several of their countrymen that health and other conditions on the Isthmus were satisfactory and that the terms of their employment would enable them to save money, they persistently refused to leave the ship, baring their breasts and invoking death in preference to going ashore.

The Captain of the Versailles, who all through the trouble displayed an extraordinary amount of patience, told the men that he was ready to take back to Martinique all those who were able to pay their passage, but the men argued that the French Government would be willing to reimburse the steamship company, and that they themselves were penniless.

Before noon, at the instance of M. Raven, the agent of the company, and of the French Consul, a squad of twelve Panaman police went on board the vessel and told the men that force would be used if they persisted in their refusal to disembark. Seeing that the police were armed with bayonets and guns, the men again bared their breasts and said they would die rather than be taken ashore.

Gov. Melendez, Mayor Andron, the Chief of Police, and others argued with the men, but again without effect. Ten additional policemen arrived at the wharf, but the Governor, wishing to avoid bloodshed, and considering that the police force was insufficient, telegraphed to President Amador asking permission to use the Canal Zone police, to which the President consented. In the meantime twelve policemen from the zone had arrived at the dock and were being held in readiness.

At 2 o'clock the laborers were informed that they would have two hours to reconsider their decision. At 4 o'clock three of them consented to disembark, the others still holding out. Then the Panaman police, armed with clubs, approached, and when the men refused to quit the ship the policemen clubbed them right and left. The zone police a few minutes later assisted in the clubbing, but with better judgment and less indiscriminately. About fifty of the laborers leaped into the sea. All of them were able to swim, but the Captain lowered a boat, which picked them up. Nearly every man had received blows, and several of them were bleeding from ugly wounds.

Seeing that resistance was useless, the men yielded, came ashore, and began to eat the food which had been placed on the dock in sight of them for several hours. Many had not eaten since Saturday. At 5 o'clock all the laborers, who were in a pitiable condition, were placed on board a train which left for Corozal, where they will be put to work.

ARRESTS IN JEWEL ROBBERY.

Two Men Caught in Tenderloin—A Consulate Was Looted.

Charged with stealing diamonds worth $2,500, two men were locked up in the West Thirtieth Street Police Station last night. They were registered as Henry Lane of 223 Eighth Avenue and Joseph De Marce of 183 Stagg Street, Brooklyn. Both were indicted on Aug. 29, but Capt. Dooley's men had been unable to apprehend them until last night, when they were found at 400 Sixth Avenue.

The diamonds were in thirty-three-odd pieces of jewelry stolen from Manuel Walls of 236 Fifth Avenue. Capt. Dooley was not inclined to talk much about the arrests.

"Walls is connected with one of the South American Consulates," was all he would say. "We have got most of the stolen jewels and the pawn tickets for the rest, and we'll get them, too."

DOWIE LOCKED IN CAR.

Members of His Party Admit His Illness at El Paso.

EL PASO, Texas, Oct. 1.—John Alexander Dowie and party arrived here today en route to the proposed Zionist colony at Tamaulipas, Mexico.

Members of the party deny that Dowie has been stricken with paralysis, but they admit that he is ill. He has been locked in his private car all day, and all inquirers were denied admission.

The Alameda Filing.

SAN FRANCISCO, Oct. 1.—The Oceanic Steamship Company's steamer Alameda, which went on the rocks near Fort Point yesterday, is still hard and fast on the reef. She now has about twenty-four feet of water in her hold, and it is believed that it will be impossible with the facilities at hand to float her.

She lies in an easy position, but in a location that will be extremely serious in a heavy sea.

The Purity of Burnett's Vanilla never questioned by any pure food commission. —Adv.

JAPANESE STORES BURNED.

Supposedly Incendiary Fire at Hiroshima—Loss May Be $5,000,000.

TOKIO, Oct. 1.—A fire that started in an army storehouse at Hiroshima at 1 o'clock this morning and was still burning at 1 P. M., destroyed twenty temporary buildings, together with their contents, consisting mostly of provisions and clothing. Seven other buildings, containing fodder, were burned. There was no loss of life.

Although the buildings were constructed of light material, they contained an enormous amount of stored goods, and, the structures being of an inflammable nature, the flames were difficult to extinguish, despite the desperate efforts of the troops.

The fire spread with great rapidity. It was probably of incendiary origin.

The loss is variously estimated at from $2,000,000 to $5,000,000.

MINE DESTROYS A STEAMER.

Coasting Vessel Sunk Off Shan-Tung —Fifteen Persons Drowned.

CHE-FOO, Oct. 1.—The coasting steamer Hsiesho, plying between Shanghai and Tien-Tsin, struck and was totally destroyed by a mine ninety miles south of the Shan-Tung Promontory yesterday morning.

Fifteen persons on board the vessel were drowned, included among them being Engineers Mauchan and Muir.

The foreign passengers and some of the crew of the Hsiesho were rescued by two passing steamers.

STRIKE ON THE BIG FOUR.

Two Hundred Freight Handlers Go Out —Wanted Higher Wages.

INDIANAPOLIS, Oct. 1.—Two hundred freight handlers employed by the Cleveland, Cincinnati, Chicago and St. Louis Railroad (the "Big Four") went on strike to-day.

The men sent a committee to the company, asking for an increase in wages from 15 to 17½ cents an hour. Instead of granting the increase the company inaugurated the tonnage or piece system. This, it is said, is the main cause of the strike.

20 SCHOOLMA'AMS AGROUND.

Many of Them Became Very Ill Before They Were Rescued.

ATLANTIC CITY, Oct. 1.—The sailing yacht Viking, Capt. Gale, while out with a pleasure party this afternoon went aground on a bar at the Inlet.

The pleasure party consisted of twenty high school teachers. When the yacht grounded they became frightened and hysterical, and the rocking and pounding of the yacht made many of them ill. Some of them had practically collapsed when the life savers from the Atlantic City Station reached the yacht in the surfboat and took them off. When the passengers were off the yacht floated free.

PRESIDENT CALLS MITCHELL.

Head of United Mine Workers Invited to the White House.

SCRANTON, Penn., Oct. 1.—By invitation President John Mitchell of the United Mine Workers will on Tuesday next call on President Roosevelt. He does not know particularly what the President wants to see him about, but it surmised here that it is to look over the possibility of avoiding a strike in the anthracite region next Spring.

Mr. Mitchell leaves early to-morrow morning for New York to attend a meeting of the Executive Committee of the Civic Federation. To-morrow night he will leave New York for Washington to keep the appointment with President Roosevelt.

BANKER CAUGHT SPEEDING.

Cincinnati Man in an Auto Gives a Policeman a Mile Chase.

After a chase of more than a mile in Bedford Avenue, Williamsburg, a bicycle policeman overhauled an automobile, in which were William J. Odell, a banker of Cincinnati, his wife, a guest, and Orion Saule, the chauffeur, who lives at 830 West End Avenue, Manhattan. The policeman said the automobile was making twenty-one miles an hour.

The chauffeur was arrested and bailed out by C. E. Lynch of 929 St. Mark's Avenue. Neither the chauffeur nor the Odells were in the Lee Avenue Court when the case was called. Magistrate Higginbotham forfeited the bail bond. It was said that the Odells had left for Cincinnati.

ROCKEFELLER FRUIT GUARDED

Robbers Have Been Carrying It Away by the Wagon Load.

TARRYTOWN, Oct. 1.—John D. Rockefeller's estate is now regularly patrolled by special officers, and will be until the last of the fruit has been gathered. For years Mr. Rockefeller's orchards have been robbed.

No objection was ever made to persons who happened to be passing the place and picking up apples or pears, but when fruit was carried away in wagon-loads to be hawked about the management of the estate resolved to put a stop to it.

Application for the appointment of employes as special officers was made, and they have been sworn in. They will guard the fruit now, and later will keep the huntsmen off.

SUES A UNION FOR $100,000.

Printing Company Asks Damages for Interference by Strikers.

The Jersey City Printing Company has brought suit for $100,000 damages against Typographical Union No. 94 and Kenneth Forbes, Allan Ball, and Forrest A. Rice, its officers. The summons, which was served on Saturday, is returnable before Justice Gummere at Trenton on Oct. 10.

The company's employes quit work in a body about a month ago because their demand for an eight-hour day was refused. Non-union men were employed in their places, but the company alleges they were enticed away by the three defendants and other members of No. 94 generally. This the defendants deny. They say they have no fears as to the outcome of the suit.

THE FASTEST LONG-DISTANCE train in the world is the Twentieth Century Limited, the 18-hour train between New York and Chicago by the "New York Central Lines."—Adv.

PLATT, BACK, RAPS HIGGINS AND ODELL

He's Sore at the Governor for Keeping His Hotel Dry.

AND AS FOR MR. WOODRUFF

Not Talking About Relations with Him —Municipal Ownership Only an "Odell Vagary."

Senator Platt came to New York yesterday afternoon from Washington, where he had been for a few days following his Pacific Coast trip with Mrs. Platt. The Senator and Mrs. Platt were driven to their new home, the new Hotel Gotham, Fifty-fifth Street and Fifth Avenue, where almost palatial quarters had been arranged for the Senator by the builders. The Senator expressed himself as feeling excellent, and he looked it.

But the coming to his new home was not without a shadow. The bright rays of the scores of lights in his apartments couldn't dispel it. The Hotel Gotham is "dry," and all because of Gov. Higgins, according to Senator Platt. Herculean efforts were made in the Legislative session of 1905 to get the hotel exempted from that provision of the excise law which prohibits liquor selling within 200 feet of a church.

The bill to exempt the hotel was pushed through both Senate and Assembly in the regular session only after some effort. Then Gov. Higgins refused to sign it. To that incident the senior Senator paid attention last night. From it he rapidly led to other things.

The way the senior Senator came to talk about Gov. Higgins was this:

"Senator, how do you like your new quarters?"

"I am delighted with them. The house is a beautiful one; there is only one trouble—it's awfully dry."

Then the Tioga chief jammed straight into politics. "I am against Gov. Higgins for another term," he said, with energy. "I am against him on that proposition under any and all circumstances. I never asked him but one favor, and that was his approval of the bill that would allow this hotel to have a license."

"Did the Governor promise that he would approve the bill?"

"No, he didn't promise, but he led me to believe up to the last minute that he would do it. Then he vetoed it."

The last sentence came from the Senator's lips with a snap. He continued:

"The Governor forgot, I guess, that I wrote more than 37,000 letters in his behalf in the campaign of last year."

The discussion switched to the New York City situation. Senator Platt smiled and said:

"Yes, that was my interview all right that Washington interview. I told what I thought about McClellan."

Then he said he didn't take the William R. Hearst boom for Mayor very seriously.

The Senator was asked if he believed Timothy L. Woodruff would run for Mayor on the Republican ticket. He answered:

"I would advise him to accept the nomination."

Questioned more closely, he said: "Yes, I think he ought to run."

Reference was made to the possibility that Chairman Odell might tempt Woodruff with the nomination for Governor in 1906, and so get him to take the Mayoralty nomination, and the Senator was asked if he thought Woodruff's nomination now would make him especially eligible for the higher honor next year.

"It wouldn't make any special difference, even if he should take the nomination for Mayor, so far as I can see," said the Senator.

Asked whom he favored for the Gubernatorial nomination next year, he answered: "I can't discuss that now."

"But you were for Woodruff last year; have your relations with the Kings leader become less friendly?"

"I don't care to discuss that."

"What about the Republicans' prospects for next year, Senator?"

"I think they have a very good chance."

"Suppose McClellan should be elected Mayor by 100,000 and then become the Democratic candidate for Governor next year?"

"That does not enter into the question. Many Republicans will vote for him for Mayor who would not vote for him for Governor."

The Senator said, "I don't know," when asked if his friends would vote for McClellan for Mayor. Senator Platt said he was for Robert C. Morris for United States District Attorney to succeed H. L. Burnett. He said that he was for him "first, last, and all the time." That was what he said last December when Senator Depew was a candidate to succeed himself.

Senator Platt said that he had been informed by President Roosevelt that Senator Nathaniel A. Elsberg was not a candidate for the place that Morris seeks. James R. Sheffield was the only other candidate, as far as he knew, he said. Senator Platt said he was not familiar with the "insurance situation." Asked if the Republican State Committee had got any insurance companies' money he said, "Not that I know of." This question was then put:

"What did you mean by saying that it would be worth while to live to see the State campaign?"

"You all know as well as I do," was the answer.

The Senator said he believed the sudden shifting of the Republican organization from fusion and municipal ownership was "another one of Odell's vagaries."

He said as to the proposed Odell-Woodruff agreement:

"It is a question whether Odell could guarantee that; and, even if he could, whether he could keep the guarantee."

MR. FRICK'S MOTHER DEAD.

Financier Hurried on to See Her Before She Succumbed.

Special to The New York Times.

CLEVELAND, Oct. 1.—Mrs. Elizabeth Frick, mother of H. C. Frick of Pittsburg, died at 10 o'clock to-night at her home in Wooster from the effects of a stroke of paralysis. She was 86 years old. She had been an invalid for more than a year, and during the last few months was blind.

Mr. Frick came on from New York to see his mother. He left late this evening for New York, where he is to meet his wife and daughter on arrival from Europe

Judgments.

Following judgments were filed yesterday, the first name being that of the

RICO, Liborio—J. C. Bogert Co.... $113
Della—William O. Egner and ... 32
r, costs ... 122
E. Rayson-N. Y. Telephone Co.... 77
Phoebe C.—E. A. Raymond..... 444
NAN, G. H.—Carey Show Print...
Henry J.—Korner & Schwabe... 222
Company ... 97
W. J.—O. D. Thees and another. 255
EY, T. M.—Willis Wendell..... 478
FIELD, J. J.—J. C. Bogert Co....
NG, James W.—American Surety ... 36
any of New York..... 102
Michael—N. Y. Telephone Co.... 142
ES, W. H. F.—W. W. Astor.....
ANN, Emil A.—United Electric ... 138
and Power Company.....
RSKIND, Leon A.—N. Y. Edison ... 100
any ... 1,079
DE, C. L.—Eliza Wilson..... 203
F.—Milton Bathbun Company...
Dr. Russell H.—J. B. Lippincott ... 69
any .....
GER, Abraham—N. Y. Telephone ... 79
any .....
NSKY, Joseph T.—J. Archibald ... 100
ay ... 203
Edw.—E. H. Ogden Lumber Co. ... 480
ENBAUM, Harry—Aaron Galef... 115
Geo. H.—Edw. P. Davis..... 478
Henry—J. C. Bogert Co.....
ERMAN, Morris and Mary—Sam- ... 200
ohn.... ... 40
OJO MINING CO.—N. Y. Tel. Co. ... 107
WRITERS' PRESS ASSOCIA-
Inc.—Wm. W. Astor.....

Satisfied Judgments.

first name is that of the debtor, the second of the creditor, and date when judgment was filed.

RSON, Stephen M.—J. W. Corn- ... 2,905
July 9, 1904.....
. Christian—J. W. Cornish, July ... 2,065
04.....
N. Rose—Sacred Heart Academy, ... 611
10, 1900.....
N, Harry A.—S. W. Burt, June ... 93
906.....
CER, John P.—City of New York, ... 96
29, 1903.....

NO PLACE FOR FORNES ON TICKET---MURPHY

Room Must Be Left for the Irish, Tammany's Leader Says.

A CHAIRMANSHIP FOR HIM

Hearst Men Call for One Municipal Ownership Conference, C. Augustus Haviland for Another.

Charles F. Murphy, the leader of Tammany, allowed a few questions to be fired at him at the Democratic Club yesterday. The Hearst men issued a call for a municipal ownership conference, and so did C. Augustus Haviland of Brooklyn on his own account. The Citizens' Union and the Republicans were not heard from.

At the Democratic Club, Leader Murphy conferred with half the district leaders besides several dozen Tammany figures of varying weights and sizes. Some got thirty seconds, others a minute, and a few as long as they really needed.

The leader of Tammany Hall came in at 4:30 o'clock, and was promptly escorted by Secretary Smith to the circle of newspaper men who had been told to be on hand.

"Well," said Mr. Murphy after a short bow and a grin.

He was asked what he had to say about the Democratic slate.

"Nothing," was the answer. He continued:

"I don't know anything about it except the place of Mayor. We may not be able to tell until the convention meets."

"Mr. Murphy, it is understood that Charles V. Fornes will be Chairman of the City Convention."

"Yes, Mr. Fornes will be Chairman if he will take it, and we believe that he will. The Committee of Five appointed to arrange for the convention has not yet reported about it."

"What's this to be, Mr. Murphy? Mr. Fornes's obituary? Will he be allowed to sing his swan song? It looks that way, does it not?"

"Why, if Brooklyn insists on the nomination of Metz for Controller as now appears probable, how can we put Fornes on the ticket? We couldn't well put on more than one German."

"You mean room must be left for the Irish?"

Mr. Murphy nodded.

"How about the nomination for President of the Board of Aldermen? Will it go to Francis Burton Harrison?"

Mr. Murphy waved his hand as if to brush away the query and said:

"Don't know, don't know. That hasn't been decided yet."

"Mr. Murphy, there are some who believe that Mayor McClellan would lose ground if he should be elected for a four-year term and at the end of a year take a nomination for Governor. What do you think about it?"

"Oh, that's a year off."

"But Tammany Hall is believed to have such plan in view—"

"That will be a question for the Mayor to decide when the time comes."

"Will Tammany nominate Jerome!"

At this Mr. Murphy shook his head and began to refer to the Committee of Five on Arrangements for the City Convention of Thursday.

Tammany's City Convention will be held Thursday night at Carnegie Hall. Mayor McClellan will be within call, as will be the nominees for the next two offices. All three will come before the convention and make short speeches.

The City Convention will consist of 698 delegates, Manhattan and the Bronx will have 408, Brooklyn 228, Queens 47, and Richmond 15. The Manhattan and Bronx delegates will be on one side, the three sister boroughs' envoys on the other, with Brooklyn in front, Queens next, and Richmond in the rear. Murphy will sit at the head of the Manhattan delegation, Haffen at the head of the Bronx men, McCarren in the best seat apportioned to Brooklyn, with Cassidy and Muller holding the most conspicuous places among the Queens and Richmond cohorts.

All organizations believing in municipal ownership of public utilities are invited through a document put out yesterday to send two delegates to a conference to be held to-morrow afternoon at 4 o'clock at 238 Fourth Avenue, when a platform and candidates will be discussed. The invitation was signed by John Martin and F. E. Shober of the New York Municipal Ownership League, Alfred J. Boulton of the Workingmen's Municipal Ownership League, A. H. Stebbins of the Citizens' Union, and M. J. Flaherty of the Brooklyn Municipal Ownership League.

The document put out by Mr. Haviland invites a conference of municipal ownership organizations to meet on Wednesday at 4 P. M. at Haviland Hall, 390 Classon Avenue, Brooklyn. To this meeting Mr. Haviland invites the Municipal Ownership League of Greater New York, the Municipal Ownership League of Brooklyn, the German-American League, the Radical Democracy, and the Allied Boards of Trade.

QUEENS DEMOCRATS ASTIR.

Local Campaign to Open with Clubhouse Cornerstone Laying.

The Democratic side of the local campaign in Queens is to open with the laying of the cornerstone of the new Democratic Club house in Long Island City. The building will be in Anable Avenue, opposite the ruins of the Queens County Court House, and will be three stories high. The foundation is under way and the contractor is being urged to lose no time so that the cornerstone can be laid a few days after the Democratic County and Borough Convention, which will be held in the Astoria Schuetzen Park Saturday afternoon at 2 o'clock. The convention will name candidates for Borough President, District Attorney, and two Coroners. There will be a parade of Democratic clubs preceding the cornerstone ceremony.

It was learned in Long Island City yesterday that every effort is being made to get a large force of men at work on the Blackwell's Island Bridge. A letter from Bridge Commissioner Best to a public official in Queens said that the bridge-work would be pushed rapidly. It is reported that within ten days sufficient of the steel work will be erected on the island to prove to the people of Queens that the bridge structure is to be rushed ahead.

BRIDE-TO-BE FLED TO RIVAL.

Disappointed Gathering in Church and Was Married on a Train.

Special to The New York Times.

SYDNEY, Iowa, Oct. 1.—Ellis Judd, a wealthy young man of this city, is mourning the loss of his intended wife. Miss Maude Gruwell, daughter of State Senator C. O. Gruwell of Montana, left him almost at the altar and was married to Everett B. Ferris on a train which was speeding toward Livingston.

The guests were assembled in the church when the bride-to-be stole across the street to a store where Ferris was a clerk. The young man seized the opportunity and carried her away.

LINER'S OFFICER MAULED.

Brown Did It, Says Wounded Man—Religious Quartermaster Gone.

August Johnson, a quartermaster on the American Line steamship New York, lying at Pier 15 North River, was taken from his berth last night to the Hudson Street Hospital, suffering from eleven severe scalp wounds, concussion of the brain, and a possible fracture of the skull. All he would say was:

"Brown did it."

The police were looking last night for Quartermaster J. L. Brown, who disappeared from the ship after Johnson's plight was discovered. Quartermaster Christian Clemensen walked into Johnson's stateroom, and found Brown wiping blood from the head of the injured man. Brown at once left. Brown's reputation on the ship is very high. He was deeply religious, and attended every service possible when in port.

Johnson said he had been attacked with a belaying pin, but none was found near him.

FIGHT McCARREN'S PLAN.

Two Districts Threaten Trouble—Ebstein on the Fusion Slate.

Republicans, Democrats, members of the Citizens' Union, and of the Municipal League in Brooklyn are in a ferment over the nominations to be made at the County and Borough Conventions soon to be held. The Republican and Democratic Conventions are to take place next Saturday, and the Citizens' Union will hold its conventions to-day.

The greatest anxiety is displayed by members of the Democratic organization because of the character of the slate proposed by Senator P. H. McCarren. Three of the candidates proposed are not acceptable to Assembly district leaders, who have made the fight for McCarren's leadership, and a rupture is imminent if he proceeds to carry out his plan. Two of the candidates are especially objectionable.

They are Edward Kaufmann, the present County Clerk, and Matthew E. Dooley, Register, whom McCarren evidently means to have nominated to succeed themselves. At least, he seems to have intended to until now. In each instance the men fought the election of McCarren's district leader, Kaufmann opposing Henry E. Cochrane in the Seventeenth Assembly District and Dooley being defeated in his fight for leadership of the Twelfth District by Michael E. Butler.

Those who side with McCarren declare that the nomination of these two men would be a clever move and that it would harmonize all of the warring elements in the party. On the other hand Butler and Cochrane have rallied friends around them who declare that such nominations would be an insult. If McCarren persists in jamming these nominations through the convention the delegates elected from the Twelfth and Seventeenth Districts assert that they will leave the convention. Furthermore, they promise that the delegates to the County Committee will resign.

It is believed, however, that Senator McCarren will be prevailed on before the conventions are held to withdraw the names of these two men and substitute others.

The other candidate whose nomination, it is promised, will cause discontent is ex-District Attorney James W. Ridgway, who, it is expected, will be nominated for Borough President. When he ran for District Attorney he was opposed and assailed by pulpit and press. Despite this he carried Kings County by a substantial majority. He is a good campaigner, his friends say. Mr. Ridgway's most popular adversary is Arthur J. O'Keefe, at present Superintendent of Sewers for the borough.

While many of the Kings County Republican leaders oppose any Fusion scheme within the county, it is generally believed that some move in that direction will be made. It is expected that Major F. H. E. Ebstein, who was Deputy Police Commissioner under Mayor Low, will be nominated for Borough President by the Republicans and indorsed by the Citizens' Union.

SAW PAID FIREMEN RUN.

Supplanting of Staten Island Vamps Marked by a Blaze and an Arrest.

The Second Battalion, Borough of Richmond, is the title of the first force of paid firemen to be put in service in Staten Island. It comprises seven companies, each consisting of eleven men and a Captain. Their duties began yesterday. The battallon's territory extends from Mariners' Harbor to Tompkinsville.

Chief William Guerin, who has been moved from the Fifth Battalion, Manhattan, to the new command, will have charge also of two volunteer companies, one at Graniteville and the other at Kreisherville. The seven paid companies and the two volunteer companies replace the twenty-three volunteer companies.

Eight o'clock was the hour fixed for the change. There had been many predictions that it would be marked by alarms and fires. Ten minutes before the hour there was an alarm from Mariners' Harbor. The fire did not amount to much, but an arrest was made for incendiarism. While the volunteers were hurrying to Mariners' Harbor, Chief Croker and Chief Guerin met Chief William Sink of the retiring volunteers, who turned the keys over to them.

Chief Croker then started on a tour of the district. The first news he got was that "Old Cataract," the West Brighton engine, had blown up. The change had shifted the engine to the house at Mariners' Harbor, where Herman Decker, the engineer, started to test it. He had only 125 pounds of steam up when the apparatus exploded. Decker narrowly escaped serious scalds.

At 4:50 o'clock Chief Croker and his party started for the ferry to return to Manhattan. As he passed through New Brighton the men at an engine house signaled to him to stop, and told him that an alarm was ringing. It proved to be from the neighborhood of Columbia Street, West Brighton. The Chief's automobile broke the local speed records on the way to the fire.

An unoccupied building had been apparently set on fire in order to see the paid men work. There was a crowd on hand. The Chief heard many jokes about the runs the paid men would have to make during the night. He went to the Eighty-first Precinct Station House, and after a talk with the Captain, put himself in communication with Mulberry Street, with the result that all the boxes which it is possible to open without going to a house for a key are being guarded by men in plain clothes.

The final alarm for the volunteers proved to be for an unoccupied shed in Central Avenue, back of Harry Hughes's Hotel. Hughes said that a little before the fire was discovered Charles Van Horn entered his dining room and had a drink. Hughes said Van Horn then went to the shed and set fire to a bundle of excelsior. Detective Sullivan arrested Van Horn, and later Magistrate Croak held him in $2,000 bail. He was locked up.

TWO BAND STANDS COLLAPSE.

Accidents in Massachusetts Towns—Boy Fatally Injured.

LAWRENCE, Mass., Oct. 1.—Three members of the Banda Roma of Boston were seriously hurt, while nearly every other member of the band was cut and bruised, by the collapse of a band stand here to-night at a street celebration by the parishioners of the Italian Church of the Madonna del Rosario.

The accident was caused by the breaking of one of the supporting posts of the stand, allowing the structure to fall and precipitating the members of the band to the ground. Most of the instruments were ruined.

FALL RIVER, Mass., Oct. 1.—During the celebration of the feast of St. Michael at the Italian Church of Our Lady of the Rosary, in Flint Village to-day, a band stand in front of the edifice collapsed. Edward Mullin, aged 9, was fatally hurt, and William Mahan and Albert Borden, his companions, were slightly hurt. The bandsmen were not injured.

BICYCLIST HITS CAR.

Two Lads Racing in the Street, One Gets His Skull Broken.

John Dello, a porter at 305 East Twenty-ninth Street, was bicycling with a companion in Thirtieth Street last evening when they started to race. At Second Avenue Dello was slightly ahead of his friend. A south-bound car was coming down Second Avenue, and would have cleared the bycicliet but for an extra burst of speed on Dello's part. The front wheel of Dello's bicycle caught in the rear fender of the car, and Dello was thrown on his head.

The lady's skull was fractured. When his companion saw what had happened he fled. Dello is in Bellevue Hospital in a critical condidtion. He is 16 years old.

No Clue in Brooklyn Kidnapping.

Although they had made three arrests on suspicion the Brooklyn police yesterday did not develop much to clear up the case of Antonio Maracandina, the Italian boy who has been missing for a week, and is supposed to have been kidnapped. They feel convinced that his abductors are holding him prisoner in one of the Italian settlements in Brooklyn. Simonetta Picona, the woman who was suspected of knowing something of the kidnapping, has been released. Her husband, Salvator Lafata, is still in jail.

HAS FORMED A LEAGUE TO OUST JOHN A. M'CALL

Preacher Denounces N. Y. Life's Head, Also Perkins.

SLINGS POETRY AT DEPEW

Hopes to Compel the First Two to Make Restitution and Hints at Criminal Action.

After denouncing President John A. McCall and Vice President George W. Perkins of the New York Life Insurance Company by implication in his sermon at the Riverside Baptist Church last evening, the Rev. Dr. A. Lincoln Moore, pastor of the church, invited reporters into the vestry and announced to them that he is forming a league of policy holders to compel the resignation from the company of the two officials, and to prosecute them if such a step be found feasible. J. Judson Hyatt of 45 Nassau Street, the Rev. Dr. Moore said, has been engaged as the league attorney.

Dr. Moore said that he was moved to take this step through the receipt of fifty or more letters from policy holders more or less important who felt that he could help them in the matter. He gave the names of some of those who had sent letters as C. H. Venner of 33 Wall Street, James A. Allen of 33 Wall Street, and Miss Lulu Spankenberg of 417 East Seventy-first Street.

The sermon which preceded this announcement was a sharp arraignment of dishonest methods in general, and more particularly in life insurance. Senator Depew came in for a share of criticism.

"As a result of the insurance revelations," said Dr. Moore, "men who stood high in the political and business life have fallen in the dust. We might apply appropriately to a certain United States Senator the words of the good Quaker poet:

"So fallen! so lost!
The light withdrawn which once he wore,
The glory of his grey hair gone forever more."

Dr. Moore got the inspiration for his sermon from Deuteronomy, xxvii. 17. The subject of the sermon was "Cursed is He that Removeth His Neighbor's Landmark; or, God's Anathema Upon Dishonesty."

At some length the preacher pointed out a few of the landmarks in life which it was sinful to remove. He mentioned that it was wrong for any man or body of men to take from his fellow-man light, air, time, property, and so forth.

He held that every man had an inalienable right to all these things, and that it was not right for any man or syndicate of men to filch them from him. When he reached property he soon came to life insurance. Then he said:

"He who steals another's property, whether it be the millionaires' securities or the widows and orphans' pittance, removes a neighbor's landmark—that is to say, he steals.

"The former theft is at present very popular, as is evidenced by the recent disclosures in insurance circles. These revelations have not had a tendency to increase the confidence of the policy holders in particular or that of the public in general in the officers of these great companies. Indeed, it would appear that the high officials in them have been animated by an unholy scramble for dollars, forgetful of the fact that they were handling trust funds.

"One result of the investigation proves conclusively that $100,000 a year solely will not secure integrity and character. President Roosevelt receives only $50,000 a year, and he gives to the country conscience, ability, and character."

Dr. Moore went on to point out other men who did not get one-tenth of the salary of high insurance officials, but who had to give much more in return for it.

"The men who should have conserved the interests of the policy holders have been guilty of betraying a most sacred trust," he said, and he read a clipping from a Philadelphia paper which declared that insurance officials were "not common thieves, but uncommon ones."

"The President of the New York Life," he continued, "had no right to give a large sum of the policy holders' money for political purposes, and his statement that the election of the Democratic candidate would have been furthered, and the gold standard jeopardied if the contribution had not been made, and thus the value of the stocks and bonds of the New York Life lowered—that is no excuse."

"How fallacious is such a theory. There was never, in the last campaign, as everybody knows, danger that the Democratic candidate would be elected, and the gold standard was not discussed. We can earnestly indorse the words of William Jennings Bryan, who said of one of these officials: 'The man was so anxious to preserve the honor of the Nation that he forgot his own.'

"A certain wit recently remarked that by grafting they had been able in the West to produce a seedless apple, but that insurance officials in this city by grafting have come very near to producing a cashless company. I agree with that wit."

POLICY HOLDERS SAFE.

View of The London Times on the American Insurance Scandals.

LONDON TIMES—NEW YORK TIMES Special Cable. Copyright, 1905.

LONDON, Oct. 1.—Discussing the life insurance scandals in America, The Times to-morrow in its financial supplement will express the conviction that the losses which have occurred through mismanagement will affect only the bonuses or dividends payable to policy holders at the end of distribution periods.

"Some policy holders," says The Times, "especially the small ones, who are least able to bear the loss, have been abandoning their policies and taking cash surrender values. Policy holders who take this course are in the majority of cases ill-advised. They are abandoning a large part of the premiums paid for future protection and are incurring the risk of not being able to insure elsewhere owing to impaired health and the certainty of having to pay for other insurances the higher premiums required by increased age.

"Whatever scandals may be revealed by the insurance inquiry, there can hardly be doubt of the capacity of the three great American companies known here, the Equitable, the New York Life, and the Mutual of New York, to meet at their face value all contracts. Bonuses or dividends are in another category, and may probably be much impaired."

YEARNS FOR SOLDIER SON.

Mrs. Ball of Brooklyn Hasn't Heard of George Since the Spanish War.

Mrs. Zelina Ball of 64 Conselyea Street, Brooklyn, is trying to find her son, George Ball, who was an enlisted man in the first regiment of immunes sent to the Philippines in the Spanish war. He enlisted as a cavalryman eighteen years ago, and went to Oklahoma. There he was known, his mother says, as George Dakin, as was on duty as a Sergeant when the Oklahoma lands were thrown open to settlement.

Mrs. Ball says he married Miss Mary Wilkinson of Enid, and lived in that town several years. His mother has heard nothing from him since the immune regiment was mustered out. She is old and very poor, and is practically homeless.

NEW ORLEANS FEVER REPORT.

Twenty-three New Cases and Three Deaths the Total for Sunday.

NEW ORLEANS, Oct. 1.—The yellow fever report to 6 o'clock this evening is as follows: New cases, 23; total, 3,023; deaths, 3; total, 301; new centres of infection, 4; cases under treatment, 227; discharged, 2,405.

The Sunday record would have been the lowest this season but for the report of a nest of infection in another convent and asylum, the attending physician reporting six cases among the girls in the Mount Carmel Institute Asylum, on Piety Street. Another case is reported from the French Asylum on St. Anne Street.

Among the dead is Sister Mary Edith of the Convent of Perpetual Adoration, on Marais Street. She was 18 years of age, and had only recently taken her vows. She was a Miss Petronille Nigel.

News from the country was meagre to-day. The following reports were received: Kenner, one case, two deaths; Mandeville, one new case; Tallulah and vicinity, thirteen new cases.

JACKSON, Miss., Oct. 1.—The Mississippi fever summary to-night is as follows: Vicksburg, 5 new cases; Natchez, 5 new cases, one new centre of infection; Scranton, 8 new cases; Gulfport, 1 new case, 1 death; Mississippi City, 6 new cases; Hamburg, 2 new cases, 1 death; Rosetta, 2 new cases, 3 suspicious cases; Handsborough, 1 new case.

PENSACOLA, Fla., Oct. 1.—The official fever summary to-night is as follows: New cases, 5; total to date, 158. Deaths, none; total to date, 26. Cases discharged, 53; cases under treatment, 79.

BAD IDEALS PAGAN—HADLEY.

But If a Man's Work Aids Others His Purposes Are Christian.

Special to The New York Times.

NEW HAVEN, Oct. 1.—"Double standards in college and business life" were discussed to-day by President Hadley of Yale in his annual address to the students at the opening of college. In the course of his address he said:

"A selfish purpose, like ambition, may protect a man from the temptations of idle pleasure just as effectively as an unselfish purpose, like devotion to public service; but it may at the same time result in a man's so misusing his life that from the standpoint of his fellow-man it is worse than wasted. How can we guard against this?

"If a man's purposes and ideals are such that he is seeking to attain them for himself at the expense of his fellowmen they are pagan ideals, and the man is likely to grow bad as he grows older. If his ideals are such that each step toward their realization means the advancement of those about him his purposes are Christian.

"What is the pagan ideal of sport? To win whether you play fair or not. What is the Christian ideal? To play the game fairly for all it is worth, and win if you can. If we held the former ideal every game we play is a training for fraudulent business, bad politics, and an unchristian civilization. If we play with the latter purpose in view every game is a training for that public service in Church and State for which Yale College was founded."

FIANCEE'S COSTLY WHIM.

Because of It Aged Iowa Banker Sacrifices Realty.

Special to The New York Times.

CHARLES CITY, Iowa, Oct. 1.—G. B. Eastman, one of the wealthiest men in Northern Iowa, has just disposed of all his real property, amounting to more than $500,000, to satisfy a whim of his fiancée, Miss Wood of Minneapolis, whose acquaintance he gained through answering a newspaper advertisement. So hurriedly did he sell the property that he accepted the first offer made by some local capitalists, who are said to have obtained it for three-fourths of its actual value.

Eastman has been a resident here for forty years, and was the first banker in Northern Iowa. He is a widower, childless, and about 83 years old.

PRICE OF SOFT COAL UP.

Scarcity of Cars May Cause an Advance to $2 a Ton.

Special to The New York Times.

PHILADELPHIA, Oct. 1.—Because of the scarcity of cars, soft coal has advanced to $1.25 a ton at the mines. Prominent operators say that unless relief comes within the next few days the wholesale price will reach $2 a ton.

Representatives of nearly every coal company in the city have called at the general office of the Pennsylvania and Reading Roads and urged greater supplies of cars to fill orders now on the company's books. No relief is promised by either railroad, for every available car is in service.

Not in months has there been such a demand for bituminous coal as at this time. Large companies are storing every extra ton they can buy, and retailers are insisting that they be served in order to take care of regular customers.

Notwithstanding the unusual demand, the larger operating companies say there is more coal above ground at this time than three years ago, when the last strike was pending. They attribute the activity to a scare which has taken possession of consumers.

SUIT CASE MYSTERY ARREST.

Boston Clerk Held—Said to Have Talked of Cutting Up a Body.

BOSTON, Oct. 1.—The first arrest in connection with the finding in the harbor near Winthrop on Sept. 21 of a suitcase containing the torso of a woman occurred to-day, when the local officers took into custody on suspicion of being an accomplice in the case William A. Haynes of 52 Chambers Street, West End, this city. Haynes is a clerk in a shipping office. The arrest is stated to have been made on statements by Samuel A. Wingfield, a clerk in a grocery store, who told the police that he had a friend who had cut up a body.

Haynes was examined at length by the police and denied the accusation, affirming that his friend had become mixed about what he had told him of his experiences while serving on a Coroner's jury. He was locked up and Wingfield was also held as a witness.

The authorities, while declining to make a specific statement regarding the arrest, indicate by their manner that they are far from confident that the right man is being detained.

RICHMOND, Va., Oct. 1.—The family of William Allen Haynes, arrested in Boston on suspicion in connection with the dress suit case murder mystery, are residents of this city. Haynes left Richmond about fifteen years ago and went to Newport News, where he was employed by the Old Dominion Steamship Company. He married a woman of that city. He then drifted to Boston, and two years ago he and his wife separated. She is still living in Newport News, and there are two children, aged 13 and 5, respectively, who are with their mother.

COST UNIONS $75,000.

Amount Paid by Chicago Federation to Defend Strike Prisoners.

CHICAGO, Oct. 1.—It was revealed at the meeting of the Chicago Federation of Labor to-day that the Federation has expended $75,000 since last May in defending union men charged with "slugging" and other violence.

About $50,000 of that amount was paid out in defraying attorneys' fees and court costs in the teamsters' strike.

HELD COURT IN A TENT TO TRY AUTO VIOLATORS

Trap Set for Speeders on the Vanderbilt Cup Course.

A BARON FIRST IN THE NET

He Couldn't Speak English, but W. K. Vanderbilt, Jr., Acted as Interpreter—Only Racers May Speed.

MINEOLA, L. I., Oct. 1.—District Attorney Coles declared war to-day on the automobilists who have been violating the speed law on the Vanderbilt Cup course. An eighth of a mile was measured off on the Jericho Road, the finish being in front of the judges' stand for the Vanderbilt race. Justice George C. Tatem opened court at the fair grounds in a tent which he had occupied all week during the fair. Deputy Sheriffs Hoffman and Clough were posted at the finish.

The first car to shoot across the finish line faster than the law allows was that of Baron Purkeim. He had with him George Augler. The machine made the distance in sixteen seconds. The Baron spoke no English and the Justice no French. The Baron talked fast and excitedly, but no one understood. At last it was made out that he was some one of importance, and as he used William K. Vanderbilt's name, Mr. Vanderbilt was telephoned for. He hurried to the tent of the Justice in a machine. Some one also telephoned to Chairman Morrell, who also responded.

Mr. Vanderbilt, who acted as interpreter, offered to pay the fine for the Baron, but the offer was declined with much bowing. Judge Tatem suggested that Mr. Vanderbilt go on the Baron's bond, and later there could be a trial. Mr. Vanderbilt declined. He would pay the fine, but would not go on a bond. Then, through Mr. Vanderbilt, the Baron asked to be paroled. He was allowed to go in custody of a Constable. The Constable soon returned with $25, the amount of the fine.

It was not long before F. O. Ostericher, an Englishman, who did the eighth in twelve seconds, was haled to the tent of justice. He was good natured about it, and after having the law explained, paid his $25 and said the experience was worth the price.

C. A. Tolston, who said he was from New York and France, and only two weeks from Paris, did not believe he was traveling an eighth in 11 seconds, but if the deputies said so it must be so, and he paid. He got a receipt for the money, which he said he would frame. He promised not to make himself liable to the double fine and imprisonment that goes with a second offense.

The next victim said he was Thomas Williams. He had his wife with him and went the distance in fifteen seconds. When signaled to stop, Williams slowed down and was moving easily as he approached the deputies. Then he realized what it meant, and apparently tried to send his machine leaping ahead. Hoffman hurled himself at the machine.

He was angry because another man had got away just before, and caught hold of a lever in an effort to land himself in the machine. The result of Williams's throwing on full speed and Hoffman's leap was to bring the automobile up short almost on end. The spectators expected to see the machine tumble over and crush all three persons.

Williams said the machine belonged to Borough President Joseph Cassidy of Queens. He insisted that Cassidy would do things to the police until he was informed that he was not in Queens, but in Nassau. Justice Tatem, desiring to befriend a friend of President Cassidy, sent for ex-Supervisor Girdel V. Brewer, who is in charge of the Brooklyn Water Works ponds in this county. He said he didn't know Williams, and refused to vouch for him. Mrs. Williams deposited enough jewelry with the court to insure the payment of the $25 fine.

The Justice wrote several letters to-night to ascertain the names of the owners of the machines which escaped. The patrol will be continuous hereafter. The finishing point will be shifted to various places on the course, so that violators may be trapped. No speeding will be allowed at any time except by the racers, and by them only at specified hours.

The action of the District Attorney and Justice Tatem is approved by Chairman Morrell and Mr. Vanderbilt.

AUTO RACER ARRESTED.

Tracy, Who Was Second in Elimination Trial, Exceeded Speed Limit.

Joseph Tracy, who finished second in the Vanderbilt Cup elimination race, in the Thomas Locomobile, was arrested on the Merrick Road, near Farmer Avenue, Jamaica, yesterday afternoon, while driving the racing car, which is entered in the race on Oct. 14. He was taking it to Bridgeport, where he was to have speeded it to-day. The car was running between thirty and forty miles an hour, according to Policeman August Siegert. Tracy furnished $100 bail, and will have to appear in the police court to-day to answer to the charge of excessive speeding. With Tracy, when he was arrested, was his mechanic, Albert J. Poole, who rides with him in the races.

The committee having charge of the Vanderbilt Cup race notified all contestants not to violate the speed law on or near the cup course. Special notices were issued announcing certain hours for speed trials. It was also stated that drivers guilty of exceeding the speed laws would do so at their own risk. The committee is using every effort to have the law respected, and expect the assistance of the competitors in their efforts. This is the first arrest in connection with the cup race.

TELLS FRESHMEN TO BE GOOD.

Dr. Angell Warns Them Not to Let Their Morals Take a Vacation.

Special to The New York Times.

ANN ARBOR, Mich., Oct. 1.—President Angell of Michigan University in his annual opening address to the students to-day warned the entering freshmen of the dangers of demoralization in college life. He said:

"All the restraints of your home life, the care of your parents, and the good opinion of your neighbors, are no longer present, and it is very easy to fall into ways that you would never adopt if you had remained at home. Don't let your morals take a vacation, as many students do when they first enter here. You may come across some comfortable, jolly fellow who may ask you to go into a saloon, a thing which you would not do in your own village or town. Have the strength to resist. Be careful of the companions you choose.

"In the great cosmopolitan gathering which composes any big university there are men who are not desirable companions. If you fall in with these during your first few weeks here it is very hard to break away later. Your whole life may be determined by the friends you make during the next month. This is the greatest moral crisis you will probably be called to go through."

Dismissals for College Hazing.

RALEIGH, N. C., Oct. 1.—During the past week there has been a fresh outbreak of hazing at the State Agricultural and Mechanical College, as a result of which five students are on the point of dismissal. Ten days ago two sophomores were expelled for hazing.

Boulder Crushes Huntsman.

WINSTED, Conn., Oct. 1.—While climbing a fifty-foot hill here to-day James G. Maddrah, Jr., who was on a hunting trip, stepped on a big boulder which toppled over and both man and rock were hurled down a fifty-foot embankment. At the bottom the rock fell on Maddrah and killed him instantly, and his crushed body was found by his son.

ANNOUNCEMENT

We have not taken advantage of our removal to Fifth Avenue to increase our prices.
We welcome a comparison of goods and values.
Sterling Silver, Diamond and Gold Jewelry, Watches, Cut Glass. Everything suitable for Wedding Gifts.
Visitors should see our Cut Glass Room. A veritable Crystal Palace.

REED & BARTON CO.,
FIFTH AVENUE, CORNER 32D STREET,
THE NEW REED & BARTON BUILDING.

James McCreery & Co.

On October the 2nd
A department will be opened
for the sale of
Trunks, Bags, Dress Suit Cases,
Portmanteaux, Boxes
and travelling receptacles of all kinds.
Trunks,—for theatrical use, European travel, steamer, cabin, etc. Skirt Trunks, Shirtwaist and Hat Trunks, Chiffonier Trunks, Boot Trunks, Bonnet Trunks and Dog Trunks.
Travelling Bags,—English Club, Oxford, English and narrow Gladstone, Cabin and Kit models.
Suit Cases and Travelling Bags fitted with solid silver Toilet Articles.
Men's Hat Boxes of various shapes and leathers.

Twenty-third Street.

B. Altman & Co.

Until further notice, this store will be closed daily at SIX P. M.

IN TRIMMED MILLINERY THERE IS NOW OFFERED AN INTERESTING VARIETY OF THE NEWEST MODELS FOR GENERAL WEAR, ALSO CARRIAGE HATS IN THE FASHIONABLE COLORINGS. MOURNING HATS AND BONNETS. (Third Floor.)

UNTRIMMED HATS AND SELECTIONS OF AUTUMN TRIMMINGS ARE SHOWN; WALKING AND OUTING HATS FOR WOMEN, MISSES' AND CHILDREN'S SCHOOL AND DRESS HATS. (First Floor.)

Nineteenth Street and Sixth Avenue, New York.

BUILT JERSEY CITY HALL.

Contractor, Who Also Built Gen. McClellan's Mansion, Is Dead.

Richard English, a contractor and builder, died at his home, 499 Jersey Avenue, Jersey City, yesterday, of a complication of diseases. He was sixty-seven years old.

Among the buildings he erected were the City Hall and half a dozen schoolhouses in Jersey City. He was also the builder of the mansion of the late Gen. George B. McClellan at South Orange. He leaves five sons and one daughter.

Long Overdue Bark Sighted.

BOSTON, Oct. 1.—The steamer Clan McMillan, which arrived here from Calcutta to-day, sighted on Sept. 21, in latitude 41.31 north and longitude 29.21 west, the overdue bark Lalla Rookh, 184 days out from Brisbane for Falmouth, England. Her Captain reported all well on board.

$200,000 Fire in Pittsburg.

PITTSBURG, Oct. 1.—Fire to-night damaged the foundry of the Mackintosh-Hemphill Company, or the Fort Pitt Foundry, as it is better known, to the extent of about $200,000, fully covered by insurance. The blaze started from some unknown cause in the central pattern storehouse, and owing to the excellent work of the firemen was confined to that structure. The patterns destroyed represented the accumulation of thirty years.

YESTERDAY'S FIRES.

1:55 A. M.—West Farms Road and Commonwealth Avenue; A. D. Dunham, owner; damage slight.
5:20 A. M.—220 Broadway; owners unknown; damage, $300.
1:55 P. M.—14 East Twenty-seventh Street; Huber & Co., owners; damage, $50.
5:30 P. M.—613 Fifth Street; Leonard Pollak, owner; damage, $10.
6:10 P. M.—632 Ninth Avenue; owner unknown; damage trifling.
6:45 P. M.—74 East Fourth Street; Samuel Weiser, owner; damage, $5.
7 P. M.—134th Street and Park Avenue; owner unknown; damage, $20.
7:05 P. M.—974 Eighth Avenue; John Kluver, owner; damage, $20.

Pay Rent on a Piano *and* Own It

WHY BUY a "cheap" piano because the terms are made easy for you?

THE monthly terms of purchase offered, particularly in "cheap" pianos, have been so low that many people are induced to buy one rather than rent a good piano at the usual charges of from $5 to $10 monthly.

We manufacture high-grade pianos only, and realizing the evil effect that the use of the "cheap" pianos must have on the musical training of the young, now offer a number of new-looking

HARDMAN Pianos

on such reduced payments that you are thus enabled to rent a high-grade piano at a smaller sum monthly than is required as payment in the buying of a "cheap" instrument.

WE WILL ALLOW ALL RENT PAID US WITHIN ONE YEAR TO APPLY AGAINST THE PURCHASE PRICE.

Call or write for Illustrated Catalog (postpaid).

Hardman, Peck & Co., Makers.
Fifth Ave. and 19th St., New York.
524 Fulton St., Brooklyn.
Brooklyn Store Open Saturday Evenings.

Lavish display of French jewelry.

OUR jewelry section is practically a great specialty house in theatrical jewelry. No other store in New York will show the dazzling, glittering, sparkling brilliants and novelties you will see here. We have them by the thousands. Our own representative searched every market in Europe for the latest fads. Everything is novel, extremely clever, mounted on sterling silver, and you can't tell them from real diamonds and other precious stones. Main Floor.

Very special

Brooches at 1.00, 1.50, 2.95 and up to 25.00.
Pearl necklaces at 95c.—others up to 10.50.
Pearl dog collars, 2.50—others up to 15.00.
Pearl fan chains, 2.25—very special value.
Pearl ear screws, 1.25—others up to 7.00.

OUR RESTAURANT IS MOST CONVENIENT FOR SHOPPERS AND BUSINESS MEN.

Simpson Crawford Co.

SIXTH AVE. 19TH TO 20TH STREETS

C. P. & Prima Donna French Corsets.

Sale price 2.75

HUNDREDS of smart dressers will glance over this announcement and say, "Why, the C. P. and Prima Donna are $6.00 and $8.00 corsets."

So they are, but we have just secured five hundred more smart, new models that are slightly soiled—just about as they would be after a day's wearing or two—and the sale price to-day is $2.75, in accordance with what we paid.

Some of these Corsets are all whalebone, while others are horsbone—they are gore cut and have medium and long deep hips, medium and high bust, beautiful tapering waist line. 3.75. Second Floor.

WE'RE GOING TO THE EXTREME IN OUR COSTUME SECTION TO-DAY.

All those handsome imported costumes

SHOWN IN THE WINDOWS LAST WEEK DURING THE FALL OPENING WILL BE SOLD TO-DAY AT ACTUAL COST.

AT THE BEGINNING of the season instead of near the close, if you please, we offer the original models from six of the most celebrated designers of Paris. Originals, mind you—NOT copies. And we offer them at actual cost. Third Floor.

It is customary to keep them on show throughout the season, which in reality is to keep them till they are crumpled, unattractive and have lost their bloom and beauty, and then sell them at cost.

But we imported them exclusively for the opening and they have served their purpose—the marvel of admiring crowds—marvels of richness and originality—exclusive—no more like them in America. Only in Paris will you find their sisters, and you should be proud to appear in such a gown.

DINNER GOWNS—"Francis" latest models. Original price $450.00, now 295.00

BLACK JET PROMENADE GOWNS—From "Mme. Houvet." Original price $375.00, now 250.00

EXQUISITE SPANGLED ROBES—From "Callet Sisters." Original price $375.00, now 250.00

RECEPTION GOWN—from Beer's. Original price $300.00, now 200.00

ALLOVER LACE COSTUME—from "Beers." Original price $500.00, now 325.00

SMART AFTERNOON GOWN—from "Callet Sisters," Original price $300.00, now 200.00

TAILOR-MADE SUITS.

MORE exclusive new models, more special values, greater diversity of colors, more style, more beauty, more entrancing elegance than ever before, here or elsewhere, notwithstanding the greater portion of this announcement is devoted to the imported gowns. And they include a bewitching selection of broadcloth models.

UNFINISHED WORSTED SUITS, long or short coat models—made collarless or notch collar—inlaid with velvet and trimmed in narrow silk braid. Colors, plum, green, marine blue and all black. At 21.50

BROADCLOTH SUITS—long "chappie" coat styles and severe tailor made—also smart mixtures in various styles—braid or velvet trimmed. Colors, blue, black, green, wine, plum—new plaited or circular skirts. For.... 29.75

BROADCLOTH OR UNFINISHED WORSTED SUITS—extreme long tight fitting coat—unique strapping of cloth to match and silk velvet collar and cuffs—lined throughout with soft satin to match; also short nobby box coat style 34.75

THIS IS OF MORE THAN ORDINARY INTEREST—VALUE 37.50.

HIGH CLASS OPERA CLOAKS, but NOT high priced. The new "circular" and empire styles. The beauty of these garments is the grace in which they are cut and the fine doeskin cloth they are made of, which come in all the pretty light evening shades—white, light blue and pink, amber, rose, red, champagne and all black. They are trimmed in dainty silk braid and lined throughout with soft white satin 27.50

SEVENTEEN POPULAR FABRICS SPECIALLY PRICED IN OUR GREAT

October sale of high quality dress goods.

THESE values are planned to inaugurate the greatest dress goods season in years, and each special price will emphasize the fact that you cannot buy the same quality of dress goods any other time of the season at the saving of one-third to one-half offered by our great annual October sale to-day. Seventeen smart materials are attractively priced—seventeen fabrics that will play a most important part in the designing of the reigning styles for the new Fall and Winter season—seventeen unusual values in addition to a Main Floor.

COMPLETE SHOWING OF GERMAN, FRENCH AND AUSTRIAN BROADCLOTHS

and a full line of the best American broadcloths at very moderate prices, ranging from $1.00 to $4.00 a yard.

Here's a value that alone would crowd the rotunda and we have sixteen others—85c. NOVELTY WORSTED SUITINGS at 49c.—fully 44 inches wide—extra heavy double warp in neat checks, overplaids and fancy striped effects—in all the new Fall combinations. Special for to-day's selling, per yard 49c

75c. quality all wool cheviot—full 44 inches wide—extra heavy double warp—steamed, sponged and shrunk—in all the popular fall colorings, such as Navy, Royal, Brown, Garnet and Green. To-day, per yard. 50c

75c. quality all wool Panama suitings—a splendid assortment of this season's most desirable colorings—sponged and shrunk, ready for the needle—very special at, per yard 45c

$1.00 all wool silk finished German henrietta—full 45 inches wide—30 different styles to select from, suitable for street and evening wear, such as plum, wine, garnet and shades of red, navy, royal and cadet blue, golden seal and Havana brown, myrtle, reseda and hunter's green, tan, castor, gray, Nile, light blue, cream and pink. To-day, per yard.. 68c

$1.00 quality new gray worsted suitings—full 45 inches wide—one of the most popular fabrics shown this season, in solid colors of dark, medium and light gray; to-day, per yard 63c

2,500 yards of $1.35 quality all wool broadcloth—full 50 inches wide; bright satin lustre, soft chiffon finish, in a splendid assortment of new Fall colorings, such as plum, hunter, myrtle, olive green, seal, golden and Havana brown, navy and royal blue, silver and French gray, castor, garnet and cardinal; to-day, per yard 1.00

3,000 yards 1.50 quality all wool satin finished broadcloth—50 inches wide, in all this season's newest colorings, such as Plum, Wine, Navy, Royal, Cadet and Alice Blue, Seal and Golden Brown, Hunter, Myrtle and Reseda Green, Silver Pearl and French Gray, Tan and Mode. Special to-day, per yard. 1.25

1.25 quality shadow check all wool batiste—full 45 inches wide, in a wide range of the most desirable shades this season; special, per yard. 95c

75c. quality all wool cream Panama—one of the scarcest fabrics in the market; close Panama mesh; to-day, per yard 49c

$1.00 quality French prunella cloth—full 44 inches wide—strictly pure wool, in a wide range of the season's most desirable shades in Heliotrope, Old Rose, Plum, Wine, Garnet, Golden and Seal Brown, Navy and Royal Blue, Silver and Pearl Gray, Hunter, Reseda and Myrtle Green, and an abundance of Cream. Very special to-day, per yard..... 79c

2,000 yards $1.85 grade French chiffon ladies' cloth—full 54 inches, light chiffon weight, bright satin finish, in a variety of this season's most desirable colorings, such as Old Rose, Wine, Plum, French Silver, Pearl Gray, Myrtle, Hunter and Reseda, Green, Golden, Seal and Havana Brown, Navy, Royal and Cadet Blue, Mode and Tan; very special to-day, per yard..... 1.50

75c. quality new tailor suitings—in a variety of the new Fall color combinations, in fancy stripes, invisible checks and new overplaid effects; to-day, per yard..... 45c

BLACK DRESS GOODS.

50c. quality all wool black crepe albatross; to-day, per yard. 39c

75c. quality black Panama suiting, strictly wool; color guaranteed; to-day, per yard..... 45c

1.00 quality black chiffon cheviot—full 50 inches wide, sponged and shrunk; extra heavy, double warp; a splendid jet black; to-day, per yard..... 69c

1.00 quality black imperial French serge—full 45 inches wide; very popular for fall wear; to-day, per yard..... 79c

1.50 quality all wool black broadcloth—full 50 inches wide, beautiful jet black; satin lustre; today, per yard..... 1.19

Semi-Annual Sale---The new Fall imported laces.

TWICE a year the leading lace importing house in America sends us its one, two and three piece collection of all laces on hand at their closing period. We generally pay half price, and sell at half value, but the lot is so large and varied this year that we obtained a still greater concession, and we'll place the entire collection on sale to-day at prices as low as one-third: Main Floor.

50c a yard for laces—values up to $1.50. | 98c a yard for laces—values up to $2.50. | 1.48 a yard for laces—values up to $3.50. | 1.98 a yard for laces—values up to $4.50.

Do not let these low prices misguide you as to quality. They're all newest laces from the best manufacturers of St. Gall, Plauen, Brussels and Calais. This will be a golden opportunity for dressmakers and our many lace customers to supply a season's want at about one-third regular prices.

AMONG THE GREAT VALUES ARE

Hand run Marquise lace bands.
St. Gall embroidered laces.
Point Gaze and rose point lace.
Hand run Spanish lace bands.
St. Gall bands and galloons.
Copies of Real Point Laces.

Real Princess Laces—Plauen Novelty Laces—Pompadour on Net Laces, in white, ecru, champagne and black.

6.00 plaid silk waists 4.90

WE bought five hundred of the daintiest, smartest silk waists you ever saw—the POPULAR NEW PLAIDS, small checks and changeable effects—and paid almost as much as we ask you to-day. In fact, our profit will not cover the cost of this announcement, but we want you to see them and see our entire Fall showing of stunning, exclusive, fashionable waists that are priced so attractively. Second Floor.

ONE DAY ONLY—SPECIAL TO-DAY. 4.90

Many are even made to sell at 7.00—some are trimmed with fine pin tucks, forming yokes—others with stitched plaits—still others with lace, tucked back and cuffs, in all new Fall shades—special for one day..... 4.90

INEXPENSIVE WAISTS are a specialty with Simpson Crawford Co., and to-day we offer two good models at $1.50 each—one an albatross and the other a madras—made with box or side plaited front—trimmed with pearl buttons—trimmed collar—special..... 1.50

EXQUISITE MODELS in chiffon taffeta silk waists at 8.95.

BEAUTIFUL NEW MODELS in imported flannel, nun's veiling and albatross waists—plain or striped effect—designed with tucks, insertions and plaits, at 2.95 up to 8.95.

EXCLUSIVE MODELS in chiffon taffetta mousseline—baby Irish and lingerie waists—all are exquisitely designed and trimmed in the various ways—long or short sleeves 5.00 up to 29.00.

37.50 fur lined coat $25.

TWENTY-FIVE DOLLARS is a universally popular price to pay for a coat or suit, and we intend to make this fur lined broadcloth coat sale the foremost event of the season. We have marked the price $25.00 when it really should be $37.50. But we secured these coats under price, though not enough to warrant to-day's sharp concession—and we have enough to last one day at $25.00. Third Floor.

Popular 45 inch length—made of fine quality broadcloth—lined with gray and white squirrel—handsome shawl collars of gray or sable squirrel, brook mink or Alaska sable—finely tailored and finished—very full—excellent value at $37.50, the regular season price—special for to-day, $25.00. 25.00

IMPORTED BROADCLOTH COATS in the newest flowing full models elegantly tailored—linings of very dark Siberian squirrel, Persian lamb, brook lynx or dark natural squirrel, at 49.50, 55.00, 69.00, 75.00, 97.50 and up to 150.00.

Natural dark Mink Pillow Muffs—value $35, at 25.00
Natural dark Mink Pelerines—special..... 35.00
Natural Mink Ascot Ties—special..... 14.00
Ermine Pillow Muffs—very special at.... 29.50
Ermine Ascot Ties—special at..... 22.50
Gray squirrel Muffs—pillow shaped.... 4.95
Gray Squirrel Ascot Ties—special at.... 3.95

The October silk sale

27 inch colored $1.25 chiffon taffeta 69c

CHIFFON TAFFETA, pride of the smart dresser—idol of the exclusive modiste—selling as silks never sold before at $1.25 a yard—favored and worn by the swellest set of Paris—fashionable, beautiful, soft finish chiffon taffetas that grace the loftiest mark of favor in Fashion's realm—right in the face of the ovation they're receiving, we offer to-day:— Main Floor.

Twelve thousand yards of the highest quality 27 in. $1.25 colored IMPORTED LYONS Chiffon Taffetas at 69c. a yard. 69c

These silks were imported by a high-class, exclusive tailor to ladies, but arrived two months late, were declined and sold to us by the New York representative of a foreign house at about half price.

You may have two new silk dresses, two stunning waists, two smart petticoats, two dashing silk coats, instead of the one of each that you had planned, and the material will cost you NO MORE than you had expected to pay for the one. We say to you candidly, seriously, positively, that the price will not again be so low for this quality. Why should it, when the demand is so great?

THE NEW CATCHY COLORS AND EFFECTS FORM A BEWILDERING, BEWITCHING SPECTACLE IN OUR DAY-LIGHT ROTUNDA. RUBY, WINE, MYRTLE GREEN, NAVY, MARINE, GOLDEN, AND SEAL BROWN. GLACE EFFECTS COME IN THE FOLLOWING COMBINATIONS: MAISE AND WHITE, ALICE BLUE AND WHITE, GOBELIN AND GOLD CARDINAL AND GREEN, NAVY AND GOLD NAVY AND GREEN, BROWN AND NAVY.

Moire velour silk—all the vogue—plenty of the new plum, purple, green, navy, &c.—75c. quality..... 59c

Genuine swivel taffetas—latest combinations for waists and suitings—made to sell at $1.00; special..... 68c

Black, rustling, 36 inch taffeta, think of it, guaranteed a full yard wide—$1.00 and $1.25 quality; to-day..... 67c

Note this special—42 inch pure silk crepe de chine, for costumes and waists—sold up to $1.50, at..... 89c

Pure silk radio, the Paris craze, 45 inches 1.50

C. J. Bonnet & Co. (Lyons, France) famous 75c. black taffeta—universally sold for 75c.—special..... 55c

VELVETS—pride of the smart dresser. 3,000 yds. $1.25 black silk dress velvets at 75c.

Paon velvets, $1.25 quality, 78c. Colored chiffon velveteen, 1.00. Pure silk face chiffon velvets, 1.50. Panne velvets, $1.25 quality, 1.00.

Our millinery business

is in full swing, working night and day to keep pace with the tremendous selling and to present to you something new daily.

WOMEN'S TRIMMED HATS, TOQUES AND BONNETS FOR STREET, DRESS, CARRIAGE AND EVENING WEAR.

Also our incomparable assortment of

STIFF TRIMMED AND TAILOR SUIT HATS.

We sell hundreds of the above every day—that alone insures you new styles and fresh merchandise—and so with our

UNTRIMMED HAT SECTIONS.

You can find every desirable ready-to-trim hat—felt or velvet shape—from the finest imported French hats to the popular priced untrimmed felt hats—at $1.35 and upward.

Our latest importation of

FRENCH FEATHER HATS AND TURBANS

came to us the latter part of the week. There are many beauties among the 200 received and they will be placed on sale this morning.

Direct importations of marabout and coque feather capes, stoles, scarfs and boas are now complete. There is a handsome assemblage for street and evening wear to choose from.

WE OFFER IN DEPT. ADJOINING SHOWROOM

A number of stylish TAILOR SUIT HATS, made from felt hoods, copies of an imported hat—$10.00 worth of style for..... 5.95

IN UNTRIMMED HAT SECTIONS.

150 VERY JAUNTY PAILLETTE TOQUES AND TURBANS—all that is necessary to complete a trimmed hat is the addition of a pair of wings or a cluster of flowers; each..... 1.35

100 IMPORTED FEATHER TURBANS, in colors, several different shapes to choose from. At 2.95 and 3.50 each.

Paris robes richly displayed

SEPTEMBER has been a succession of triumphs for our imported lace and spangled robes. Beginning the season with models of exclusive Parisian ingenuity, conceded by smart dressers to be the most artistic shown in New York, this Section has gathered strength week after week, till to-day sees it at the zenith of its glory—just in time for our lately arrived customers from the country and abroad. Main Floor.

We will celebrate our late home-comers' arrival by offering these robes in the newest circular panel—pompadour and ruffled effects for afternoon and evening wear—at these very attractive prices:—

18.50 for robes up to $30.00
25.00 for robes up to $40.00
37.50 for robes up to $60.00
45.00 for robes up to $75.00

It's beyond our power to describe these gems of the French dressmaking art and do them justice. You'll just pause and admire in rapture—words will fail—when you see these creations in

BLACK SPANGLED ROBES, OPALESCENT SPANGLED ROBES, LIERRE LACE ROBES, WHITE SPANGLED ROBES, BLACK LACE ROBES, POMPADOUR ON NET ROBES, COLORED SPANGLED ROBES, BLACK TAFFETA ROBES, WHITE LACE ROBES, GOLD SPANGLED ROBES.

Annual sale of "Oneita"

FALL & WINTER Union suits for women.

5,000 slightly imperfect garments at

40c { for the 75c. Union Suits. White and natural—heavy fleeced cotton.

58c { for the 1.00 Union Suits. White, medium, heavy weight, light merino.

85c { for the 1.50 Union Suits. White merino, heavy weight—fine texture.

$1.10 { for the 1.75. Union Suits. White merino—about half wool—good yarn.

$1.35 { for the 2.50 Union Suits. White merino—about ¾ wool—not too heavy.

$1.55 { for the 2.50 Union Suits. 90% fine white wool—it is non-shrinkable.

THIS sale of "seconds," as they are termed, has been identified with Simpson Co. so long that it is looked for and awaited by hundreds of women who know that "seconds" give just as good service as the perfect qualities. Especially the "Oneita" seconds, for in nearly every instance the defects are carefully mended. Main Floor.

Once in a while in the manufacture of underwear a stitch is dropped or a thread broken. Ordinarily the imperfect garments would go right in with the others, for the defects are scarcely noticeable.

But with the "Oneita" it's different. It is the policy to allow only absolutely perfect goods of this celebrated underwear to go out at regular prices, and once a year the "seconds" are shipped to us for our annual sale. Of course we get them at a big reduction, and that accounts for the above unusual prices.

Extremely good silk **petticoat values.**

ONE YEAR AGO TO-DAY we surprised New York's smart dressers with the best silk petticoat value of the season—surprised ourselves with the large number sold—but TO-DAY we're going to DOUBLE that day's business with TWO special values instead of one.

3.98 SILK PETTICOATS 2.00

8.00 SILK PETTICOATS 5.95

The $3.98 petticoat is a good taffeta silk skirt in black and colors—made with sectional flounce and percaline underlay with dust ruffle. We're selling it at cost to bring a crowd to see our splendid selection of new Fall petticoats—special..... 2.00

The $8.00 petticoat is made of a splendid quality of heavy taffeta silk, and you wouldn't want a better skirt—several pretty styles, trimmed with ruchings—accordion plaits and shirrings—black and all the new Fall shades—also several $7.00 petticoats included, at..... 5.95 Second Floor.

SAY—We have a great TOY SECTION since it moved from the basement salesroom up on the fourth floor.

Specials every day. To-day's include PARCHESI.

The game never exceeded in popularity,

A dollar game at forty-five cents (45c)

Wherever stylish shoes are worn Queen Quality is an important factor. In style and construction it is not excelled by shoes that readily sell at 5.00. Perhaps you do not know that the largest shoe factory in the world is devoted exclusively to the manufacture of Queen Quality. It is a universal favorite with dressy women and certainly worth trying.

You can't afford to overlook the Seventy-five smart new styles of the Queen Quality Shoe when you are prepared to select your Autumn and Winter footwear. Unquestionably the one shoe in its class that is popularly priced.

"Custom" grade . . 3.50

Regular grade . . 3.00

LINENS—sale of pattern table cloths, exceptional values.

Satin damask pattern cloths, 2 yards long..... 1.50 and 1.95 each

Satin damask pattern cloths, 2½ yards long..... 1.95 and 2.45 each

Satin damask pattern cloths, 3 yards long..... 2.35 and 2.95 each

SPECIAL—HEMSTITCHED SETS—300 hemstitched sets; all linen; set comprises cloth and one dozen napkins to match; cloths 2½ and 3 yards long; napkins 20 inches square; value $6.00 per set; all at one price, per set..... 3.95

DECORATIVE AND FANCY LINENS ABOUT ⅓ PRICE. Main Floor.

2,500 FANCY DOYLIES, filet lace and fine braid Renaissance, newest designs, values up to 39c. each, at..... 18c

50c. each for all 10c. lace doylies.
5.00 each for 10.00 centre pieces.
35c. each for 75c. centre pieces.
2.50 each for Cluny lace scarfs.
6.50 each for 12.00 tea cloths.
58c. each for 1.25 centre pieces.
5.00 for 10.00 Cluny lace scarfs.
2.95 each for 5.00 lace scarfs.

We've planned a great October sale of lace curtains.

PLANNED to give values you could not even secure during the great September sales all over New York, all because we were offered and accepted several mammoth lots at about half price when it was too late to include them in the September movement. New lots, larger lots, better selections than last month, when our unprecedented business indicated that no other values offered in New York approached the tremendous bargains offered by the Simpson Crawford Company. Fourth Floor.

UNEXCEPTIONAL VALUES.

Renaissance, Arabian, Cluny, Antique, Brussels, Irish Point and Tambour lace curtains—only two to six pairs of a style—at these special prices—

1.90, 3.40, 5.35, 7.85, 9.90

Not all styles at each price, but a good selection is here for those who come to-day—don't miss this opportunity—time lace curtains were up.

PORTIERES.

A trade movement embracing 3,810 pairs of the newest, richest and most luxurious portieres we have ever shown, at one-third and one-half less than usual. Very choice offerings at

3.95, 5.90, 8.90, 11.50, 15.00

The latest colorings, newest weaves and designs to match your room, whether it is decorated in antique or modern style. So extensive, in fact, is the variety that you cannot fail to find something to please you.

NOTTINGHAM CURTAINS.

This sale started last week, and thousands attended and bought their Fall curtains. New lots have arrived for to-day—lower prices than ever.

69c 89c 1.50, 2.10 3.95

Values from $2.75 to $17.50.

It's the finest lot of Nottinghams we ever had, and the sale is creating so much enthusiasm that we've given it the entire main aisle, fourth floor.

Boys' suits 3.95

with extra pants at

JUST like receiving two suits for the price of one—alternating the pants makes them wear fully twice as long, and the boys don't get tired of them. The style is a double breasted Norfolk, with extra knicker trousers to match—sizes 7 to 16 years. You know how well all-wool worsteds and cheviots wear; well, those are the materials, in fancy mixtures. Special school sale price..... 3.95 Second Floor.

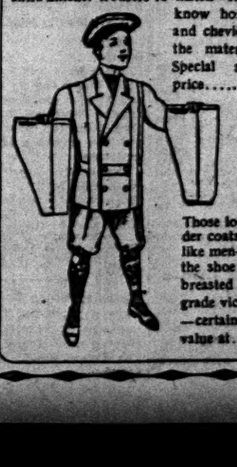

BOYS' OVERCOATS 3.95

Those long, flowing, broad shoulder coats that make the boys feel like men—long enough to cover the shoe tops—single or double breasted styles—made of high grade vicuna in black and Oxford—certainly a remarkable value at..... 3.95

HAY DEFENDED LOOMIS, THE PRESIDENT DECLARES

Secretary Said Bowen's Charges Were Against Himself.

SEVERE WORDS FOR BOWEN

Head of State Department Called Venezuelan Minister Treacherous and Disloyal, Mr. Roosevelt Asserts.

WASHINGTON, Oct. 1.—In correspondence between President Roosevelt and Assistant Secretary of State Loomis, made public here to-night, the President says that Secretary Hay disagreed with him on "even the mild censure" of Mr. Loomis in the Taft report on the investigation of the charges brought by Mr. Bowen, the former Minister to Venezuela, and adds that Secretary Hay very strongly condemned Mr. Bowen's course. The President quotes Mr. Hay as declaring that most of the charges were really against himself (Mr. Hay) and "not against Mr. Loomis at all," and that Mr. Bowen knew that. The statement made public is as follows:

"In order to make known the real facts concerning a widely current misapprehension respecting certain views of the late Secretary of State, Mr. Hay, the following correspondence was given to the press to-day:

"'Department of State, Washington, D. C.,

"'Sept. 25, 1905.

"'Dear Mr. President: For some time past there have appeared in various newspapers, including some of the journals published in New York, statements more or less direct, to the effect that grave differences of opinion existed between yourself and the late Secretary of State, Mr. Hay, concerning both myself and the action to be taken by you upon the findings and report of Secretary Taft in the matter of the charges made against me by Mr. Bowen, a former United States Minister to Venezuela. I will cite a case in point:

"'Not long ago a responsible New York paper, to which I am reliably informed upon the best of authority Mr. Bowen has been freely offering material for use, printed the following paragraphs:

"'Practically the last official act of Mr. Hay's life was to visit the White House for the purpose of urging the President not to dismiss Bowen and to dismiss Loomis, but learning that the President's mind was made up he went away with his message unspoken.

"'Mr. Hay thoroughly disliked and distrusted him (myself,) and told the President so, but was unable to produce any effect on the President's mind.

"'Similar suggestions, more or less circumstantial in form, have so frequently appeared in the public prints that I am constrained to inquire whether, in so far as you are aware, they are supported by any basis of truth?

Hay's Opinion of Bowen.

"'I do not know what private conversation may have taken place between yourself and Mr. Hay concerning me and my course of conduct while connected with the public service, but I do know from Mr. Hay's own lips something of his opinion concerning Mr. Bowen, and I know full well both the unfailing courtesy with which Mr. Hay received my many suggestions concerning departmental matters and the personal cordiality which he always manifested toward me.

"'In December last I went to Mr. Hay's house and told him that I expected to resign from the department within the course of the next eight or nine months. He was good enough to say: "I am extremely sorry to hear this. I have always hoped you would remain in your present position as long as I remained in the Cabinet."

"'On other occasions, both before and since that time, Mr. Hay accorded me seemingly convincing proof of his confidence.

"'It may interest you to know that at Mr. Hay's request I spent at his home what proved to be practically the last hour of his life in Washington. Having upon that occasion indicated to me fully and lucidly as was his wont what he wished my two colleagues and myself to do in the lines of departmental action and policy to be carried out during his absence, he referred to the then recent Bowen episode with much feeling. Among other things he said that he was disgusted with Bowen beyond expression; that vanity appeared to be a disease with him, and that he was both disloyal and untruthful, and had been treacherous not only to him, (Mr. Hay,) but to the country.

"'In view of this conversation to which I have adverted in the briefest possible manner, it is difficult for me to believe that there is any truth in either of the foregoing paragraphs which I have quoted, or any others which have been printed of similar import.

"'As I am very soon to retire from the public service, I trust you will not feel that I am unduly or improperly trespassing upon your time with this rather personal matter.

"'Respectfully and sincerely yours,

"'FRANCIS B. LOOMIS.

"'The President.'

"The President responded to this letter as follows:

"'The White House, Oyster Bay, N. Y.,

"'Sept. 27, 1905.

"'My Dear Mr. Loomis: In answer to your letter of Sept. 25 I desire to state in the broadest and most emphatic manner that the statement you quote as appearing in certain newspapers, and especially in certain New York newspapers, as to the supposed differences of opinion between myself and the late Secretary of State, Mr. Hay, in respect to the action taken by me regarding Mr. Bowen in connection with the charges against you, is not merely without foundation in fact, but is the direct reverse of the truth.

"'You were appointed Assistant Secretary of State upon Mr. Hay's suggestion and request. He never spoke to me about you save with respect and cordial appreciation of the services you were rendering, and he expressed to me very great regret that you were going to leave the service and stated that he had hoped that you would stay in as long as he did and that he would find it difficult to get any one in your place whom he would like so much.

What Hay Told the President.

"'Mr. Hay expressed himself very freely on the ocasion of his last visit to Washington, including the last occasion when I ever saw him alive, as regards the action taken by me on the report of Mr. Taft concerning the charges made by Mr. Bowen against you.

"'Not only did he express himself about Mr. Bowen to me in the language you quote him as having used at about the same time to you in speaking of Mr. Bowen, but he also condemned Mr. Bowen in much stronger terms than those which you quote him as having used, and dwelt particularly upon the fact of what he called the treachery and disloyalty of Mr. Bowen to the Government and to him, (Mr. Hay,) repeating again and again that most of the charges Mr. Bowen made were really not charges against you at all, but against himself, (Mr. Hay,) and that Mr. Bowen, of course, knew this.

"'Moreover, Mr. Hay used about Mr. Bowen stronger language of condemnation than I have ever heard him use about any other man who had served under him. But this was not all. Mr. Hay then did what he very rarely, indeed, did. He expressed his strong dissent from the action I had taken in indorsing Mr. Taft's report as regards even the mild censure of you which it contained, stating that he disagreed with both Mr. Taft and myself on this point and felt that you were in no way whatever censurable and that the only action that had been called for was the dismissal of Mr. Bowen and the announcement of your entire vindication. Very truly yours,

"'THEODORE ROOSEVELT.

"'Hon. Francis B. Loomis, Department of State, Washington, D. C.'"

Bacon on Hand to Succeed Loomis.

WASHINGTON, Oct. 1.—Robert Bacon of New York, who is to succeed Francis B. Loomis as First Assistant Secretary of State, is in Washington preparatory to assuming the duties of that office. He was in conference for some time with Secretary Root to-night.

RACE RIOT AT ERIVAN.

Firing Between Tartars and Armenians—Order Soon Restored.

LONDON TIMES—NEW YORK TIMES Special Cable. Copyright, 1905.

ERIVAN, Oct. 1.—Firing between Tartars and Armenians began here at 5 o'clock this afternoon in the boulevard in front of the Governor General's quarters. The troops were at once active and the Governor General went on foot through the town.

Thanks to the vigorous measures taken, order was immediately restored, and all was quiet again in one hour. The number of killed was small. The origin of the outbreak is unknown.

The general tension is great.

DISTRUST CZAR'S PROMISES.

Russian Reformers Are More Determined Than Ever.

LONDON TIMES—NEW YORK TIMES Special Cable. Copyright, 1905.

ST. PETERSBURG, Oct. 1.—The Moscow Congress is destined to wield an enormous influence on the forthcoming elections, thanks to its coalition with the Peasants' Union and its adoption of an advanced programme on land endowments.

The vast majority of reformers are more determined than ever to fight to the bitter end for freedom, not believing that the Government intends to fulfill its promises. The Moderate Party has lost strength.

KONDRATENKO'S BODY HOME.

Great Demonstration at Odessa—Czar to Attend the Burial.

ODESSA, Oct. 1.—The body of Major Gen. Kondratenko, commander of the Seventh East Siberian Rifles, who was killed last December at Port Arthur and who is honored throughout Russia as the foremost hero of the war, arrived here to-day on a steamer from Port Arthur.

The body was received with a great civic and military demonstration, in striking contrast with the indifference displayed on the arrival of Lieut. Gen. Stoessel. Deputations brought wreaths from many cities and from the Russian Army in Manchuria.

A special train to-morrow will convey the body in state to St. Petersburg, where in the presence of Emperor Nicholas it will be interred in the Alexander Nevsky Monastery, the resting place of the empire's most celebrated men, including Russia's militant saint and national hero, Alexander Nevsky; Suvaroff, the celebrated Field Marshal, and the composers Tschaikowsky and Rubinstein.

Five hundred Russians from Port Arthur arrived on the steamer, which also brought the body of Paul Lessar, who died while Minister at Peking.

JAPANESE MERCHANTS MEET.

Discussing Post Bellum Development of Commerce and Industry.

TOKIO, Oct. 1.—A joint meeting of the Chambers of Commerce of the empire was formally opened here to-day in the local Chamber of Commerce Building.

The meeting has been called to consider the post-bellum development of commerce and industry. To-day's session adjourned after sitting a few hours.

The Cabinet Ministers will be invited to address the meeting. Forty-nine Chambers of Commerce are represented.

Czar Back at Peterhof.

ST. PETERSBURG, Oct. 1.—The members of the imperial family who have been cruising in Finnish waters on the imperial yacht Polar Star returned to Peterhof this evening.

MAY AID MACEDONIANS.

England Investigating Latest Massacre with View to Action.

LONDON, Oct. 1.—Noel Buxton, M. P., Chairman of the Balkan Committee, wrote to Foreign Minister Lansdowne with reference to the massacre by Turkish troops in the Macedonian village of Konopnitza, suggesting the enforcement of European control of Macedonia if necessary by the aid of a naval demonstration.

Lord Lansdowne has replied to the effect that the Government is already investigating the incident with a view to diplomatic representations to the Porte, and adds that he has ascertained that the Turkish authorities have sent a commission to the scene, the report of which is awaited.

BUDAPEST PARADES BARRED.

Prefect Forbids Them—Rival Parties Set Them for Another Day.

BUDAPEST, Oct. 1.—The Prefect has issued an order prohibiting the torchlight processions which the Coalition parties and the Socialists announced yesterday for Oct. 3.

Both parties have postponed their proposed demonstrations to Oct. 10, the anniversary of the execution of Count Louis Batthyanyi, who was the Premier of Hungary in 1848, and who was arrested and executed by the Austrians the following year. The Coalition parties intend to make a demonstration at the grave of Batthyanyi.

There has been no change in the political situation.

MANY HURT IN BRUENN RIOT.

Several Police Stations Partly Wrecked in German-Czech Clash.

BRUENN, Austria, Oct. 1.—A collision occurred here to-day between rival meetings of Germans and C echs, resulting from the agitation by the former against the proposed establishment of a Czech university here.

Troops were compelled to intervene, but before order was restored 160 persons were more or less seriously injured, several police stations were partly wrecked, and hundreds of windows were broken.

DEAD-LOCK IN THE RIKSDAG.

Result of Elections for Lower House Means Its Continuance.

STOCKHOLM, Oct. 1.—The elections for members of the Second Chamber of the Riksdag have just been concluded.

The dissolution of the union of Norway and Sweden exercised little influence during the campaign, the predominant questions being the extension of the franchise and the adoption of proportional representation.

The result shows a decided majority against the latter proposal, indicating that there will be another dead-lock in the Riksdag, as the First Chamber stands committed to the proportional system.

The members of the Left have a small majority in the new Chamber. The Socialists hold fourteen seats, having gained several.

Swedish Ships Collide; 20 Drowned.

HELSINGFORS, Oct. 1.—The Swedish steamers Njord and Robert collided last evening near Hveen Island, in the sound. The Robert sank. Twenty persons were drowned.

FINDS JAPAN'S MUSIC BUILT FOR THE FUTURE

Old Standards Abandoned, Prof. Carl, the Organist, Says.

HE WENT WITH TAFT PARTY

Accounts of Their Welcome Not Exaggerated — Filipinos' Aptitude for Music—Impressions of Togo.

William C. Carl, the organist of the First Presbyterian Church, at Twelfth Street and Fifth Avenue, who went to the Far East several months ago to study the music of old and modern Japan, and who was a member of the Taft party from Tokio to Manila, got home yesterday afternoon. Last night at his hoe, 34 West Twelfth Street, Prof. Carl talked at length of his trip, his musical studies, and his experiences with and the wonderful welcome accorded to the party of Secretary Taft.

"Naturally," said Prof. Carl, "my interest was centred in the musical achievements of the Japanese, and from a musical standpoint my visit to that most interesting of countries was a great success. However, there were other pleasant experiences, including the reception to Secretary Taft and Miss Roosevelt, the latter being called Princess Alice by the Japanese, and the welcome home to the Prince and Princess Arisugawa by the Japanese fleet under Togo. This event I was fortunate enough to witness at the time, being a passenger on the same vessel as the Prince and Princess.

As for the welcome to Miss Roosevelt and Mr. Taft and the members of their party generally in Japan, the genuineness of the welcome, which was one of the most remarkable ever accorded foreigners by those people, could not be mistaken. At the garden party tendered by Minister Griscom in Tokio the Imperial Band played modern music in splendid style, and Miss Roosevelt was assisted in receiving by the daughters of the Mikado. At the dinner tendered by Count Katsura the music was by the Imperial Orchestra, while the reception at the Maple Club was purely a Japanese affair, the music being Japanese music rendered on the ancient Japanese instruments.

"Everywhere the welcome by the people was magnificent, and it was surprising to note how even the coolies knew much of America, and the party who were the objects of the 'banzais.' For instance, at the Shimbashi Station, in Tokio, when the Taft party departed, there was gathered a crowd of at least 30,000 people. In that crowd was a coolie who could speak a little English, who turned to me and said, 'Twenty-five years ago Gen. Grant he come, and Japanese give him great welcome; now Secretary Taft he come, and he, too, warmly welcomed; Japanese like Americans.'

"It was this way everywhere in Japan, the people from the highest to the lowest doing everything in their power to show their appreciation of the visit. Miss Roosevelt was acclaimed everywhere, was overwhelmed with flowers, and the stories of the gifts to her have not been exaggerated.

"At Manila there was another wonderful demonstration. Secretar Taft, you know, is revered and loved by the natives more than any other man, and naturally to him they did all they could to show him how glad they were that he had come back. Here I will allude to a pleasant surprise that was mine on the Lunetta, the fashionable promenade of Manila, one afternoon. Everybody in Manila goes to the Lunetta in the evening. The day I was there I was surprised that the music was by a native band of sixty pieces, and as I drew near I was surprised to hear the strains of the March of the Grail Knights from 'Parsifal.' The selection was played in perfect time, and the conoductor was an American negro named Loving, who had picked up his performers along the docks and in the streets of Manila, trained them for eight hours a day until they had reached this perfection.

"At the Governor General's reception to Mr. Taft a native orchestra played the ballet music from a Filipino opera, which was a very creditable piece of work. I heard afterwards many of the native bands, and in each instance it was surprising how quickly they had learned the modern ways of doing things musically.

"It was on my way to Kobe from Hongkong that I saw Admiral Togo. On the steamship with me were the Prince and Princess Arisugawa, who were returning from the wedding of the German Crown Prince. As we neared Nagasaki a Japanese squadron of eight vessels, under Togo, steamed out to welcome the Prince and Princess. As soon as we anchored Togo came aboard. As he stepped on deck there was not a sound made. Togo walked past with a salute, was with the Prince for a few moments, left the ship, and went back on the Mikasa. His was the strongest face I sa wamong the Japanese. Exceedingly kind, yet indicating, as has been proved, a man of remarkable courage under any and all circumstances."

Prof. Carl, speaking of his musical researches, said:

"At Nikko, the City of Temples, I discovered in the Temple Iegasu a bamboo organ over 700 years old. It is very curious in construction, in that the pipes are made entirely of bamboo and in appearance resemble to a remarkable extent the modern organs of Europe and America. The organ is called a 'sho,' and has seven notes, which can be played in harmony or singly. Unlike the organs of Europe, this one is played as a wind instrument with a mouthpiece. The scale cosists of five notes, but no one would tell me what they were. In Tokio I asked an organ manufacturer, who learned his trade in Brooklyn and who turns out excellent modern instruments, what they were, ad he replied, 'I don't care to notify; I know about the scale. We care nothing of the past. The future in all things is what we are looking after just now.'

"The native music varies in many ways. In the temples it is descriptive of the service; the music of Japan is also depicted in pantomime by the geishas, while in the theatres it plays as important a part as the play itself. The actor recites one line, the next is in music, the actor interpreting its meaning in pantomime. In tragic situations it is very uncanny. The flute plays an important, characteristic phrase to the accompaniment of drums. The actor recites a stanza, which is rendered most dramatic by a sharp staccato tap of the drum like a pistol shot. This is done to arrest attention, by punctuating each stanza. The Japanese in their time have had a poet who to them is a Shakespeare, and his works are the most prominent of the native productions. The European play is coming into vogue, however, and this Summer I was rendered in Tokio 'Othello,' 'Hamlet,' and 'Monte Cristo,' a performance of the latter being one that I witnessed."

SAYS ARMY IS UNDERPAID.

Paymaster General, However, Shows Soldier Put Money By.

WASHINGTON, Oct. 1.—The report of Francis A. S. Dodge, Paymaster General of the Army, for the past fiscal year, points out that the enlisted men have now every chance to put away money by the deposit system, which guarantees absolute safety. During the year the amount deposited by the men was $1,331,020, making the total amount since the establishment of the system $20,294,326.

Gen. Dodge says that the present law against permanent appointments in the staff corps and departments will result in course of time in all the grades in the pay department being filled by officers detailed from the line. He recommends that the law be amended so as to limit details to vacancies occurring in the grade of Captain, for which Captains of the line should be selected as now, and that all grades above Captain should be made permanent appointments.

The amount expended on account of the pay of the army during the year was $31,361,132.

The last complete pay schedule for the army was passed by Congress thirty-five years ago, and the report contends that it is not sufficient for the demands of our times. The fact that the Army is underpaid, the report adds, makes it impossible to recruit out of such classes as might be wished. That economy has been the watchword for the army for the last twenty years, Gen. Dodge says, is shown by the fact that, whereas the cost per capita for officers and men in 1875 was $902, it was during this year $967.

MARRIED TEACHER SUSPENDED

And Another Because She Is Going to Marry—Both Have Resigned.

Three young women school teachers are expected to appear before the Committee on Elementary Schools at Tuesday night's meeting of the Board of Education, when their suspension by District Supt. John L. N. Hunt will be considered. One of the teachers is suspended because she is married, another because she is going to get married.

District Supt. Hunt would not discuss the suspensions, saying that it was nobody's business but the committee's. Chairman Wilsey of the committee said that the suspension of the two teachers was not because they wanted to marry, but because they did not report their intentions to the board in time for substitutes to be put in their places.

One of the teachers suspended is Miss Etta Strutz of 433 Central Park West. Her sister put the case this way last night:

"My sister told the Principal of her school, which is at First Avenue and Eighty-fifth Street, on the first day of the session that she would be absent several weeks while she was preparing for her marriage. She thought everything was all right, but in a day or so she received a note from Supt. Hunt saying that she was suspended, and that she would be brought before the board to answer charges of dereliction of duty.

"She employed an attorney to look into the matter. But she has resigned now, and the suspension doesn't make any difference. It will be all right; we know her resignation will be accepted."

It is officially stated, however, that Miss Sturtz gave notice of her intention of resigning the first day of school.

Miss Cora Wyler of 207 West 118th Street, a teacher in School No. 70, married in the Summer, and, it is charged, gave no ontice of the fact so that her place might be filled. She has resigned since being notified of suspension.

Miss Rachel Phillips of 62 East Ninety-third Street, a teacher in School No. 190, was suspended by Supt. Hunt, as a matter of discipline. Her suspension is for a slight infraction of the rules, which has nothing to do with matrimony. Friends of the three Harlem teachers are much incensed at District Supt. Hunt, whom they characterize as over-punctilious. It is feared that the suspension of the teachers may prevent them from getting work at any time within the three-year limit ordinarily allowed to ex-teachers, and many of the friends will attend the board meeting on Tuesday.

REVOLUTIONARY RELIC SHOW.

Held in a Revolutionary Cottage at Quaker Ridge.

Special to The New York Times.

GREENWICH, Conn., Oct. 1.—At Quaker Ridge, which is central between Greenwich and White Plains, at the Revolutionary cottage owned by Dr. F. E. Hyde of New York, the women of the North Greenwich Church, among whom are the Phelps Stokeses and other well-known New Yorkers, yesterday held an exhibition of Revolutionary relics. Over a thousand articles, each with a history, were exhibited and will be shown again next Saturday. All were collected in the district about Quaker Ridge, which is particularly rich in historical associations.

The cottage itself was erected in 1667, and, though it has been somewhat modernized, the original beams remain and the portholes through which the Tories were watched are intact. Among the exhibits is a jacket worn by Deacon Obediah Mead when he was killed by Tories on his way from the house to the barn. It is riddled with bullet holes and stained with blood.

A large white platter has been handed down from Miss Adrian Day, keeper of a tavern on Murray Street, New York, who served roast pig on it on Evacuation Day to Gens. Washington and Lafayette. Miss Day raised the American flag just previous to the evacuation, and defended it with a broomstick so vigorously that Provost Marshal William Cunningham, who attempted to take it down, beat a.

The exhibition includes old coins, books, retreat.

china, furniture, flint firearms, Quaker wedding gowns, men's satin trousers, &c. There is also a bed on which Lafayette once slept, tick and clothes all being handspun, and the canopy being the work of the three wives of one Quaker Ridge settler. Begun by wife No. 1 in Italy, it was continued by the second wife in London, and the third wife finished it in America.

PIERCE STILL IN CHARGE.

Mrs. Jordan, Who Succeeds Him, to Wait Until Oct. 15.

Special to The New York Times.

WHITE PLAINS, Oct. 1.—Although the Westchester Grand Jury recently made a presentment recommending that the services of Supt. James W. Pierce of the Westchester Temporary Home at White Plains be dispensed with, after investigating two alleged charges of cruelty made by boys, and though the Board of Directors announced that Mr. Pierce would be deposed on Oct. 1, he was still in charge of the home to-day.

Mrs. Robert Jordan, who it was announced, will be the new Superintendent of the home, was also in the building, but she said that she has not yet assumed control of the institution, and she declined to say when she would.

Supt. Pierce held a religious service for the young inmates. Asked if he intended to leave the home, he said: "I don't care to say anything to-day."

From another source it was learned that Supt. Pierce intends to quit about Oct. 15.

Mrs. Jordan, who is to be the new Superintendent, is of middle age and gray haired. It is said that when she assumes control of the home she will adopt a new mode of discipline and that flogging will be abolished.

"I am simply a figure behind the scenes just now," she said. "Mr. Pierce is still Superintendent, and I don't know when he intends to leave."

Mrs. Jordan was for more than a year Assistant Superintendent of the Bedford Reformatory for Women. She was able, it is said, to handle all the hardened women that go there without resorting to severe discipline.

Village Artillery Ready for That Dog.

RIVER EDGE, N. J., Oct. 1.—Since the Grand Jury refused to take any action on the complaints against Charles A. Billings's St. Bernard dog, Mayor Brohel has issued seven permits to citizens to carry revolvers. The charge is made that the dog is vicious and a menace to the village. Folks are predicting trouble for the animal if it appears on the streets again.

Representative O. W. Underwood Ill.

BIRMINGHAM, Ala., Oct. 1.—Representative Oscar W. Underwood, of this Congressional District, was taken suddenly ill at his home in this city yesterday and his condition alarms his friends. The attending physicians say his ailment is a general nervous breakdown, superinduced by overwork. He is resting easily to-night.

"SILVER PLATE THAT WEARS"
When Buying Silverware
do you think more about price or quality?
"1847 ROGERS BROS."
SPOONS, FORKS, Etc.
cost more than some, but are of a quality that lasts generations. In buying Waiters, Tureens, Pitchers, etc., ask for the goods of
MERIDEN BRITA CO.

THE "KAHLER" SHOE
with high arched instep and modified toe, appeals by its style, as by its comfort.
Men's Shoes $5.00 up. Women's $4.50 up
DR. P. KAHLER & SONS,
Surgeon Chiropodists. (Established 1863.)
ONLY STORE, 928-930 Broadway.

BIG LOSS IN REVENUE ON TOBACCO FROM CUBA

Mysteries of the Trade That Puzzle Washington Officials.

SOME INCENTIVES TO FRAUD

How 400,000,000 "Clear Havanas" Are Made Out of 20,000,000 Pounds of Cuban Tobacco Unexplained.

Special to The New York Times.

WASHINGTON, Oct. 1.—The classification of tobacco at the Ports of New York and Tampa, which has been made the subject of investigation by the Treasury Department, is a question so involved and so little understood by the general public that it may be interesting to review the conditions which have brought the department tacitly to admit that there is a loss of revenue of almost $2,000,000 a year in the collection of duty on wrapper tobacco improted from Cuba.

There are 400,000,000 cigars known as "clear Havana" cigars—that is, of Cuban filler and Cuban wrapper—manufactured in this country each year, and the number is steadily increasing. According to the testimony of the manufacturers of these cigars before the Ways and Means Committee when the Dingley bill was being framed, it takes about four pounds of Cuban tobacco to wrap 1,000 cigars, whereas, Sumatra tobacco, being lighter in weight and more elegant in texture, will wrap about two pounds to the thousand. According to this estimate, therefore, to wrap 400,000,000 cigars with Cuban wrappers would require 1,600,000 pounds of wrapper tobacco.

Yet in the fiscal year ended June 30, 1904, the amount of Cuban wrapper imported was, according to the sworn invoices, only 42,764 pounds! Here is a discrepancy of more than 1,500,000 pounds, on which the duty is $1.20 more than on plain filler leaf, so that had the full wrapper duty been collected it would have amounted to nearly $2,000,000 additional revenue. The profit on "clear Havana" cigars is not very great at best, and it is easily plain that if one manufacturer can get in his wrappers as filler leaf, he has $6 per thousand the best of his competitor who pays the wrapper duty.

No one denies, the Treasury Department and the tobacco trade least of all, that here is one of the greatest incentives to fraud to be found under the entire tariff, and the opportunities as demonstrated by the fact that the Government collects the wrapper duty only on about one-fifteenth of the amount used are almost limitless.

Judging tobacco is like tasting tea; it can be done only be experts, and their opinion often honestly varies. If a bale contains 14 per cent. wrapper and 86 per cent. filler, duty is paid on a percentage basis, but if the experts hold that it contains 16 per cent. wrapper and 84 per cent. filler, the entire bale must pay wrapper duty, a difference of more than $100 per bale. The margin between 14 and 16 per cent. is small, and the difference in duty is large, and the rate of duty depends entirely on the classification, which is a matter of opinion. The opportunity for fraud and the resultant profit are alike great.

This is not the first time that Tampa has been under suspicion. The returns at tampa indicate the manufacture there of approximately 200,000,000 cigars per annum, presumably all of the "clear Havana" type. In 1897, when the Dingley act was passed, the output was 90,408,000; in the calendar year of 1904 it had increased to 196,961,000, while for the first six months of this year it reached 104,450,000 cigars, and the total output for the current year is estimated at 224,000,000.

In the fiscal year of 1904, the last year for which figures are as yet available, the total importation of Cuban leaf was 19,063,500 pounds, of which Tampa, although manufacturing almost one-half of the "clear Havana" cigars made in this country, imported but 4,336,452 pounds of filler, or less than one-fourth of the total importation, and imported only 7,213 pounds of wrapper leaf, or only about one-sixth of the total.

In other words, it took nearly 15,000,000 of filler to make 200,000,000 clear Havana cigars in New York and other factories, and only 4,336,000 pounds to make approximately the same number in Tampa. Simultaneously, the manufacturers elsewhere paid duty on 37,000 pounds of wrapper tobacco, while Tampa got out with 7,212 pounds, although producing about the same number of cigars.

As far as the consumer is concerned, he will be interested in knowing how it is possible to wrap 400,000,000 cigars with 42,000 pounds of wrapper at the rate of four pounds to the thousand, and what is used to wrap these cigars, if not Cuban wrappers; also, if it takes ten or twelve pounds of tobacco to make 1,000 cigars, how do they produce 400,000,000 "clear Havana" cigars out of 20,000,000 pounds of Cuban tobacco?

LADY, THE BUFFALO, DEAD.

A Piece of Wire She Swallowed Killed the Pet of the Zoo.

Lady, the pet buffalo of the New York Zoological Garden in the Bronx, is dead. She was a fine seven-year-old animal and well behaved enough to deserve her name. An autopsy was made on her body yesterday, and it was found that a piece of wire which she must have swallowed had reached her heart, pierced it, and caused her death.

Lady was one of the famous herd of buffaloes assembled by the late William C. Whitney. The animal came to the Zoo from the vast Whitney forest reservation in the Adirondacks some years ago.

She was seven years old and had quite a romantic history. She was the mate of Black Beauty, the king buffalo of the Bronx Park flock, who two years ago killed his mate after a violent domestic quarrel. Then he was mated to Lady. Her sweet disposition had such charms that Black Beauty has been a changed buffalo since Lady became his queen.

Acting Director H. R. Mitchell of the Zoo said last night that the piece of wire found in Lady's heart was of the kind tied about bales of hay and that she probably swallowed it with her dinner on Saturday. She was found dead that evening.

The old attendant at the buffalo reservation who knows best says Lady came to her death in trying to eat up a barbed-wire fence that separated her from the inclosure where Black Beauty was browsing.

Speaker Nixon Likely to Recover.

WESTFIELD, N. Y., Oct. 1.—Speaker Nixon continued to improve to-day, and unless unforeseen complications set in it is now believed he will recover. His temperature got down to 100 to-day, with a pulse at 88 and normal respiration. He took a good quantity of nourishment and was in good spirits. Dr. MacDonald returned to Albany this afternoon.

W. & J. SLOANE
Broadway & 19th Street
IMPORTED AND DOMESTIC WILTON CARPETS
OUR Autumn stock of Wilton Carpets, comprising the newest effects from the looms of the leading American and Foreign manufacturers is now being shown.
PLAIN COLORINGS: In view of the marked tendency toward greens, browns and French grays, we show these colors in a large number of shades. Reds, blues, yellows and other colors are also adequately represented.
TWO TONES: These effects are very popular and are shown in many exquisite shades of crimson, pink, blue, green and terra cotta.
ORIENTAL EFFECTS: The closely woven texture of the Wilton adapts it particularly well to hall and stair, sitting room, dining room and office use. For these purposes, we have reproduced many choice Oriental rug designs.

97 Regal Stores Now
The new Regal stores just opened have brought the total number pretty close to a hundred.
All selling just one kind of shoes!
It's the *new* Regal customers that make new stores necessary all the while but it's the *regular* Regal customers that keep them busy.
Mighty hard to interest a Regal wearer in any other shoe. Because the average citizen knows pretty well when he's getting his money's worth. And every man who has bought one pair of Regal shoes knows he is wearing shoes as good in every way as anybody's money will buy.
$6 a pair won't buy better shoes, for the Regal is just the best shoe that can be built by good old-fashioned bench workmanship from the finest leathers ever tanned,—a $6 shoe, but sold *direct*, at the wholesale price, from "tannery to consumer."
$3.50 (Special Custom Bench-Made, $4.)
Some of the new Regals have been made up to meet a demand from many of our old and new customers for a shoe built in a little more expensive way than the regular Regal line—an evidence of the same desire for fine-finished apparel that creates the demand for full silk-lined overcoats. The advantages of the special $4 models over the $3.50 Regal are in their extra custom features. All of the leathers and other materials in them are the BEST of the BEST; they have a little more hand-work; a little more silk stitchings; round-cornered top; calfskin lining inside the hocks; wide, gold-lettered leather top facing; plain black straps; special custom-finish on the sole, etc. They are bench-made shoes that represent the finest handicraft of the most skilled New England shoemakers—and few genuine custom-made $12 shoes equal their handsome appearance. Their extra features are more than worth the small additional price.
SAXON (Special Custom Bench-made, $4.) An out-and-out English shoe, copied directly from a made-to-order model which has been made popular in London. Made of genuine Imported Cordovas leather—full calf-lined.
Send for Style-Book. *Mail Orders Promptly Filled.*
Sold direct from Tannery to consumer. The largest retail shoe business in the world. 97 stores in principal cities from London to San Francisco.
REGAL
THE SHOE THAT PROVES
GREATER NEW YORK MEN'S STORES
NEW YORK CITY.
Downtown Stores: 43 Cortlandt St. 102 Nassau St., cor. Ann. 305 Broadway, cor. Duane St. 165-167 B'way, bet. Cortlandt & Liberty Sts. 785 Broadway, cor. 10th St. *1211 Broadway, bet. 29th and 30th Sts. *1341 Broadway, opp. Herald Building. *507 Eighth Ave., bet. 35th and 36th Sts. 150 E. 14th St., cor. 3d Ave. 358 Sixth Ave., S. E. cor. 21st St. *166 W. 125th St., cor. 7th Ave.
BROOKLYN. *257 Fulton St., opp. Montague St. *111 Broadway, near Bedford Ave. *1003 Broadway, bet. Ditmars St. and Willoughby Avenue. *466 Fifth Ave., bet. 10th and 11th Sts.
NEWARK, N. J. 841 Broad St., opp. Central R.R. of N.J.
JERSEY CITY. *66 Newark Ave.
GREATER NEW YORK WOMEN'S STORES
NEW YORK CITY. 785 Broadway, cor. 10th St. 358 Sixth Ave., S. E. cor. 21st St. *1339 Broadway, opp. Herald Building. *166 West 125th St., cor. 7th Ave. BROOKLYN. *466 Fifth Av., bet. 10th & 11th Sts. *1003 B'dway, bet. Ditmars & Will'by Av. NEWARK—841 Broad St., opp. Central R.R. of N.J. JERSEY CITY.—*66 Newark Ave.
*Stores marked with a star are Open Evenings.

The Times Building, Times Square, close to every important railroad station, six surface car lines passing the door, two elevated railroad lines close by, and a Subway station in the basement, has an office to rent at one thousand dollars per annum—Room 6 on Floor 9. The rental includes light, heat, and janitor service. Call or send for particulars to L. J. PHILLIPS & CO., Agents, on premises, or 'Phone 4900—38.

HOUSEKEEPING NOBLE.

Dr. Peters Says Society Is Doing Wrong in Requiring Little of It.

Dr. Madison C. Peters of the Baptist Church of the Epiphany, Madison Avenue and Sixty-fourth Street, preached last evening on "Marriage and the Home." Speaking to young men, he said:

"Let there be no mercenary motive in the choice of your wife. Such heartless schemes have been the curse of many a family. If you marry for beauty, let it be that beauty which must be known to be appreciated—which gleams from a thoughtful mind, springs from a loving heart, and from the owner of a soul. Good nature is the choicest gift that woman can bring to the home. The high art of successful housekeeping, homemaking, is the secret of domestic happiness. It is a sad day for society that it has grown so lenient, that it requires little or nothing in a profession where the highest interests of mankind are at stake."

Miss Roosevelt Leaves Shimonoseki.

TOKIO, Oct. 1.—Miss Alice Roosevelt arrived at Shimonoseki this morning and went aboard the steamer Minnesota without going ashore. The Minnesota left for Yokohama at 11 o'clock. Miss Roosevelt was welcomed by numerous steam launches decorated with Japanese and American flags, and the harbor presented a lively appearance until after the Minnesota cleared.

POLITICS CHESS NOW.

Nominations Not Everything—Verbal Encouragement for Jerome.

One of the Tammany district leaders visited the headquarters of District Attorney Jerome in the Gilsey House yesterday to pay his respects and express his good wishes.

"Even if you don't get a nomination from Tammany Hall or the Republicans, Judge," he said, "don't let that discourage you. There was a time in politics when the man who didn't have a party nomination didn't have a chance to run in the money. But politics was different in them days. We knew just what we could do then; there wasn't no need of principles mixed up in the game.

"But you can't discount an election now as you used to could. Politics was checkers in them days, but now it's chess."

Jusserand Dines at White House.

WASHINGTON, Oct. 1.—President and Mrs. Roosevelt to-night had as guests at dinner Ambassador and Mme. Jusserand.

The President spent a very quiet day, remaining at the White House during the day, except when he attended service at Grace Reformed Church in the morning. The pastor, the Rev. John Schick, delivered the sermon. The church was crowded. The President walked to and from the church unattended.

OANE
9th Street
DOMESTIC
RPETS
Wilton Carpets,
t effects from the
g American and
w being shown.
e marked tendency
ens, browns and
s, we show these
large number of
ds, blues, yellows
olors are also ade-
esented.
s are very popular
wn in many exqui-
of crimson, pink,
and terra cotta.
woven texture of
dapts it particularly
and stair, sitting
g room and office
hese purposes, we
uced many choice
designs.

Now
pened have
lose to a
!
that
he
al
al
se
ell
h.
he
r-
as
es,
e

SAXON
(Special Custom Fepch-made, $4.). An out-and-out English shoe, copied directly from a made-to-order model which has been made popular in London.
Made of genuine Imported Cordovan leather—full calf-lined.

and-work; a little more silk stitching; ooks; wide, gold-lettered leather top on the sole, etc. They are bench-mads t skilled New England shoemakers— ir handsome appearance. Their extra price.
Orders Promptly Filled.
he largest retail shoe business from London to San Francisco.
AL
AT PROVES
MEN'S STORES
BROOKLYN.
Fulton St., opp. Montague St.
Broadway, near Bedford Ave.
Broadway, bet. Ditmars St. and Willoughby Avenue.
Fifth Ave., bet. 10th and 11th Sts.
NEWARK, N. J.
Broad St., opp. Central R.R. of N.J.
JERSEY CITY.
Newark Ave.
WOMEN'S STORES
ITY
338 Sixth Ave., S. E. cor. 21st St.
*106 West 125th St., cor. 7th Ave.
*1003 B'dway, bet. Ditmars & Will'by Av.
J. JERSEY CITY—*66 Newark Ave.
e Open Evenings.

uare, close to every important
passing the door, two elevated
y station in the basement, has
llars per annum—Room 6 on
eat, and janitor service. Call
HILLIPS & CO., Agents, on

POLITICS CHESS NOW.

ominations Not Everything—Verbal Encouragement for Jerome.

One of the Tammany district leaders sited the headquarters of District Attorney Jerome in the Gilsey House yesterday to pay his respects and express good wishes.

"Even if you don't get a nomination om Tammany Hall or the Republican dge," he said, "don't let that discourage you. There was a time in politics hen the man who didn't have a party omination didn't have a chance to get the money. But politics was different them days. We knew just what we ould do then; there wasn't no mess principles mixed up in the game.

"But you can't discount an election ow as you used to could. Politics is heckers in them days, but now it's ness."

Jusserand Dines at White House.

WASHINGTON, Oct. 1.—President and rs. Roosevelt to-night had as guests at inner Ambassador and Mme. Jusserand.

The President spent a very quiet day, remaining at the White House during the day, except when he attended service at Grace Reformed Church in the morning. The pastor, the Rev. John Chick, delivered the sermon. The church was crowded. The President walked to and from the church unattended.

FIGHT ARMED ITALIANS IN A DARK TENEMENT

Police Rush in to Quell a Shooting and Are Attacked.

AT LEAST SIX MEN WOUNDED

Birthday Party Ends in Bloodshed—Lights Put Out and Injured Trampled in the Melee.

Three Italians were shot in a fight at 44 Oliver Street last night at the close of a party that had been going on merrily since early in the evening. Immediately following the shooting there was a battle between policemen from the Oak Street Station and Italians.

One policeman was stabbed twice in the shoulder, while two detectives were knocked down and pounded before they had a chance to draw their revolvers. Several policemen finally forced their way into the room where the shooting had taken place and succeeded in getting the man who is alleged to have fired into the crowd of merrymakers. The injured are:

NICOLO PAVANO, shot in neck and forehead.
MAPTO PAVANO, shot in forshead and left side of neck.
GIUSEPPE BATTALTO, shot in neck and head.
DIOSI ZAPPETTA, cut about head and face.
GIUSEPPE CASSODINO, scalp wounds and cut on face and head.
JAMES R. REILLY, policeman of Oak Street Station, slashed on the left shoulder.

Nicolo Pavano was celebrating his birthday, and with him were his brother Mapto and his uncle, Battalto, who helped him entertain the guests. Diosi Zappeta and Giuseppe Cassodino were regarded as the guests of honor, because they had only recently arrived from Italy.

Many cans of beer were carried into the house during the evening, and just when the celebration was at its height an argument arose as to who would go for the next can of beer. A fight started at once. Some one drew a razor and slashed Zappeta across the right cheek, and in a jiffy he had drawn a long barreled revolver and fired rapidly, wounding the Pavano brothers and their uncle, Battalto.

Policeman Reilly rushed into the tenement and to the third floor, where the row was in progress, while others in the house became panic-stricken and the hallways became crowded with excited Italians. When Reilly got into the room a concentrated rush was made from all sides. Men stumbled over the prostrate forms of the wounded Italians and tried to get at Reilly. The policeman beat them back with his club as best he could. One of the Italians drew a knife and slashed at Reilly. The first lunge he made was futile, the blade of the stiletto ripping Reilly's coat. The second and third blows, however, reached his shoulder.

Detectives Roy and Maher, who ran in, were set upon by three Italians, the lights were put out, and a pitched battle ensued in the darkness. The detectives managed to draw their revolvers, and the Italians stopped fighting.

Hurry calls were sent for surgeons to the Hudson Street Hospital, and Dr. Cherry responded. The police reserves of the Oak Street Station had to beat the Italians back with their night sticks in order to make a way for the surgeon to get in. The Italians started another fight in the hallways. With the additional policemen, however, the odds were against the Italians, and they were driven out of the building, while the injured men were examined and removed to the hospital.

It was thought that Nicolo Pavano was in a dying condition, but early this morning the surgeons said he had a fighting chance. All the others will recover. Policeman Reilly had his injuries dressed at the hospital and was taken home. Zappeta was locked up in the Oak Street Station for felonious assault.

CHURCH WEDDING STOPPED.

Bridegroom Is Charged with Having a Wife and Then Arrested.

Just as one of the priests in the Polish Roman Catholic Church in Seventh Street, between First Avenue and Avenue A, was to pronounce the words of union in a marriage ceremony yesterday morning, two men in the congregation arose, and one of them called out:

"That man has a wife and three children in Poland. According to the laws of the church, we command you to stop!"

The bride screamed and fell fainting. The bridegroom denied that he was married, but was later arrested on a serious charge under promise of matrimony. He said he was Joseph Witeh, a cement worker, of 157 Attorney Street. The disappointed young woman was Miss Catharine Sarrana, who was a servant at 92 Ridge Street until a few days ago, when she gave up her place, and using her savings, furnished a little two-room flat at the Attorney Street address. She had ordered a lot of refreshments and had invited a party of friends to help her celebrate.

The priest told Witeh that he must bring witnesses to disprove the charge made against him, and that if he did so he would go on with the ceremony at 2 o'clock in the afternoon. At that time the young woman returned to the church. She insisted that Witeh would appear and confound his enemies. But after a wait of two hours she was escorted to her home. Later in the day some of her friends found Witeh in the street.

"I had a wife in Poland, but she is dead," he said. "The proof? How can I prove it? I have not the witnesses."

While he was giving this explanation one of Miss Sarrano's friends called in a policeman from the Union Market Station.

"I have lost my man: I have lost my job," Catharine sobbed. "Now, I have spent all my money for this little home. Oh, I wish I could die!"

TEXAS NEGRO HUNTED DOWN.

Man Suspected of Killing Woman and Children May Be Burned.

Special to The New York Times.

EDNA, Texas, Oct. 1.—A mob and bloodhounds are closely on the trail of "Monk" Gibson, suspected of the murder of Mrs. Condit and her three children, and news of his capture may be looked for at any moment.

The negro is known to be on the Navidad bottom, between crossings less than two miles apart. The river bottom at this point is from a half to one mile wide, and the limits are well surrounded.

Two packs of bloodhounds, one from Wharton and the other from Richmond, were taken off at Ganado and at the stock pens, two miles above Edna.

The officers, it is believed, will never be allowed to take possession of the negro. He will undoubtedly be brought to Edna as soon as caught. He may be held for a very brief period in order to procure evidence from him, but the general opinion here is that he will meet death at the stake before daylight Monday morning.

BARON JAILED IN JERSEY.

Also A Count—Both Accused of Dodging Atlantic City Hotels.

ATLANTIC CITY, N. J., Oct. 1.—Two hotels here took simultaneous action last night against two men whom they accused of trying to violate the New Jersey law against hotel beats. Those proceeded against are "Baron" R. P. de Caverly, who gives his address as New York, and "Count" Hugo Baith, who says he is of the Bavarian nobility, but is also registered from New York.

De Caverly and his wife have been at the St. Charles since early in July. The woman started for New York after her husband's arrest, promising to send him money to settle his bill. They declared that delayed remittances from abroad caused their trouble.

The Count's name has graced the register of the Hotel Rudolph for eight weeks. Passports found indicate that he also used the name Isidor Bouchler. He asked the management to wait until he received money from home, and cabled to somebody, but no reply was received.

SO-CALLED BEAUTY CONTEST.

"Physical Culture Show" Begins in Madison Square Garden.

There was a preliminary examination of men and women last night in the concert room of Madison Square Garden for a coming physical culture contest. Representatives of both sexes were there in fleshings or union underwear to exhibit their proportions before a committee of "artists, sculptors, physicians and athletes."

The men wore sandals of the stage sort, fleshings up to the waist, and above that nothing at all. Rarely has there been a sight of so much superfluous muscle. It bulged out as if it would rend asunder the enfolding skin. That any one of them could have done a hard day's work in a hayfield was doubtful. To the practiced eye of a prizefighter, recently defeated after many victories in a battle in San Francisco, the twenty offered such a temptation for his fists in a grand rally of revenge against fate that he was restrained with difficulty.

Previous to the contest there was another part of the elimination necessary for a fair representation of the physical beauty of New Yorkers. All the bow-legged men and hollow-chested women who sought the chance to exhibit themselves were shown to a lower door, leading toward the benches in Madison Square. One man with legs that were bent under the weight of his thick chest and broad shoulders waited outside of the garden for revenge, but was persuaded by the temptation of free liquor to remove himself.

At the close of the examination and acceptance of a lot of men who knew how to fold their arms across their chests so that the biceps and pectoral muscles stood out in bold relief, the women were brought in. They did not seem abashed as they stood in a row to be examined. Some of them tied their sashes a little tighter; others arranged their hair. There was a Swedish woman, a well-known artists' model; a black-eyed sylph with muscles of steel, a fighting eye, and a brogue; a chunk of a woman with muscles like those of a man, and many others; also an actress, fully dressed, who on the entrance of the female contestants arose in her wrath to tell the press agent of the exhibition that the invitation to her to compete was an outrage.

"I am a lady even if I do wear fleshings in a comic opera," she cried. "I am physically the superior of the whole bunch, and so is every girl in our show. I would not have hesitated to appear in opera costume, but not in this way. For shame!"

Five of the women were selected to represent New York in the coming show. The Venus from Sweden said she had acquired her physical proportions by churning in a dairy. Good, hard work with the broom was the receipt given by the supple person with steel muscles. Another exhibit ascribed her proportions to roast beef, and the chunk of an athlete said she was a vegetarian.

WARDEN HURT IN RUNAWAY.

Henry Stone of Essex County Prison Meets with a Serious Accident.

Special to The New York Times.

CALDWELL, N. J., Oct. 1.—Warden Henry Stone of the Essex County Penitentiary and his wife had a narrow escape from serious injury late yesterday afternoon while driving through Verona.

They had driven from the penitentiary in Caldwell to Montclair early in the afternoon. On the return trip they proceeded along Bloomfield Avenue, and had just gone over the top of the mountain west of Montclair when their horse took fright at a steam stone crusher. Making a sudden forward spring, the animal broke the harness, and an instant later was beyond the control of Mr. Stone. After running a short distance at a furious pace the animal made a short turn and capsized the carriage, throwing both the occupants out on the roadway. Mr. Stone was unconscious.

Dr. H. B. Whitehorn of Verona was called and the Warden taken to his apartments in the administrative building of the penitentiary. Mr. Stone was put under the influence of an anaesthetic while the physicians dressed his wounds. These consisted of a number of small cuts and bruises about the head, a long, deep gash over the left eye, and several cuts and bruises on the legs and about the lower part of the body. Beyond a few bruises and a severe shaking up Mrs. Stone escaped injury.

BATTLE IN POLICE STATION.

Three Men Arrested for Fast Driving Use Their Fists with Effect.

Bicycle Policeman Kerrigan saw a buggy going at top speed down Broadway last night and called to the driver, Daniel O'Brien, to pull up. O'Brien lashed his horse and urged him on to a still livelier gait. Kerrigan overtook the buggy in front of the Hotel Astor. He arrested the three occupants and ordered O'Brien to drive to the station house.

While standing before the Sergeant one of the trio, William J. Willett, 23 years old, of 453 West Fifty-third Street, struck Kerrigan a blow in the face. Kerrigan went to the floor and the three prisoners began pummeling him when the reserves in the watchroom rushed out. In a few seconds there was a free-for-all fight. The prisoners fought desperately, landing right and left, and drawing blood from some policeman with nearly every blow.

But Roundsman Brady, Policemen O'Grady and Moran, and Doorman Sullivan, and Kerrigan in the end proved too much for the battling trio. In the melée they fought all over the drillroom, and when the colors were struck the hospital corps drew up and carried the injured to the cellroom.

O'Brien was charged with reckless driving, while his companions will answer today to charges of intoxication and assault.

NEW MOVE TO END LOCK-OUT.

Strike to be Called on the Independent Builders.

The unions which are still locked out by the Building Trades Employers' Association have started a new campaign either to get recognition or smash the arbitration agreement. Their plan is to order strikes against unions the members of which are employed under the agreement by independent contractors. These men are employed principally in the Bronx, where the demand for plasterers and plumbers exceeds the supply.

The Brotherhood of Painters, which is working under the arbitration agreement, made a complaint yesterday to the Central Federated Union that the locked-out unions of plasterers and plumbers are driving them from one contract to another by threatening strikes unless they are discharged.

The question of the arbitration agreement came up at yesterday's meeting when Delegate See of the Amalgamated Carpenters' Society asked if the central body wanted to be a party to a general disruption in the building trades.

A report had been made by a committee appointed to investigate a complaint of the Brotherhood of Carpenters that the Amalgamated Wood Workers had made an agreement with the Manufacturing Wood Workers' Association on a fifty-hour-a-week basis. The Brotherhood of Carpenters work under a forty-hour basis. The report of the committee directed the woodworkers to repudiate its contract with the firm. This brought Delegate See to his feet.

"If this body wants to have labor disrupted again and to have another lockout, it can go ahead," he said. "I, for one, will vote to the last in favor of the observance of contracts."

Despite the protest, the committee report was indorsed.

MOUNT VERNON PIONEER DEAD

Uncle Joe Tomlinson, Who Was 83 Years Old, Settled There in 1851.

MOUNT VERNON, Oct. 1.—Joseph Tomlinson, better known as "Uncle Joe," one of the oldest residents of Mount Vernon, died to-day at his home, 13 South Sixth Avenue. He was eighty-three years old. Mr. Tomlinson was one of the charter members of the Homestead Association that settled Mount Vernon in 1851. For twenty years he had been sexton of the First Methodist Church. He leaves a widow.

SOLDIER HAD A DRINK, THEN WENT TO MURDER

I've Sworn to Kill McIntyre, Said Artilleryman, and He Did.

STABBED HIM WITH BAYONET

Then Snyder Stood on the Barracks Stairs at Fort Totten, Shaking His Fist.

"Gimme a drink of whisky, and be quick about it, for I'm in a hurry. I've got a murder on my hands. I've sworn to kill 'Pete' McIntyre before midnight."

The bartender in Sullivan's saloon at the edge of the United States Army reservation at Fort Totten, near Willets Point, L. I., looked with amusement that changed to wonder at the customer who made this request late Saturday afternoon. Half a dozen patrons in the dingy barroom paused with their glasses in midair, put them down again, and started in amazement at the man who had spoken, for he seemed to be sober. The buzz of conversation ceased.

The man who wanted a drink so quickly wore the uniform of an artilleryman. He met the bartender's gaze firmly as he put his coin down on the bar. When the drink was served he gulped it down and left the saloon.

"That man had something on his mind," said one of the customers after the soldier had left. Murphy, the bartender, only shook his head. "The bark of some dogs is worse than their bite," said he.

Not until long after Sullivan's saloon had suspended business for the day did it become known there that Private William Snyder, a private of the One Hundred and First Company of the Coast Artillery had stabbed and killed Peter McIntyre, another private in the same company.

Just what led to the murder is not clear. Snyder is thought to have harbored a grudge of long standing against McIntyre. Both went outside the reservation on Saturday afternoon. They were seen walking together along one of the roads leading from the fort. It is supposed that they met by accident, renewed their old quarrel, and then parted, and that subsequently Snyder determined to kill his comrade.

McIntyre returned to the fort early in the evening, but Snyder remained behind and did not appear at the post until after 6 o'clock. He passed the sentries at the gate in silence, and does not appear to have spoken of his intention to anybody inside the post.

The murder was committed a little after 7 o'clock on Saturday evening. McIntyre was walking up stairs to his dormitory in the barracks of the company. Snyder was seen to start up directly behind him. What took place between the two on the stairs is not known, but a moment after both had started a scream was heard.

Several members of the company who had been loitering on the ground floor and in the dormitories rushed to the stairway. There they found McIntyre, who had fallen upon the steps. A bayonet had been plunged into his shoulder from behind. The weapon had penetrated his lung and severed his jugular vein. He was rapidly bleeding to death. Snyder stood calmly beside the body of his dying comrade shaking his clinched fist in his face.

He submitted to arrest without a struggle, while McIntyre was rushed to the post hospital, where he died within an hour.

McIntyre bore an excellent reputation. He was serving out his second enlistment, although he was only twenty-five years old. His parents live at Newburg. They have been notified of their son's death.

Snyder was at once ordered under arrest by Col. Murray, Commander of the post. After being disarmed, he was taken to the guardhouse, where two soldiers with loaded rifles are keeping watch on him.

A MAFIA AMONG POLES.

Man mortally Shot Knew Beforehand He Was Doomed.

BUFFALO, Oct. 1.—Louis Kubynski, a Pole employed at the Lackawanna Steel Company's plant at West Seneca, was shot and mortally wounded to-day. The police are looking for another Pole known to his fellow-workmen as Peter Kelly.

The facts thus far brought to light indicate that the shooting was the work of some secret society. Yesterday, it is learned, a relative warned Kubynski that he would be shot to-day and advised him to leave town. "It would do no good," Kubynski is said to have replied. "They will get me wherever I go."

To-day a Pole, whose identity has not been clearly established, called at Kubynski's home. When Kubynski came to the door the stranger drew a revolver and shot him through the abdomen. Kubynski refuses to give any information to the police.

Czolgosz, the assassin of President McKinley, lived for a time in the Polish settlement where to-day's shooting occurred.

Dr. G. Parsons Nichols to Retire.

BINGHAMTON, N. Y., Oct. 1.—The Rev. Dr. G. Parsons Nichols this morning resigned the pastorate of the First Presbyterian Church of this city, which he has held since he came to Binghamton from Milwaukee twenty-four years ago. Poor health, resulting from a slight stroke of paralysis a year ago, led him to resign. He will probably be made pastor emeritus of the church.

An undefinable air of refinement makes the
KNOX HAT
the choice of discriminating people. Most becoming styles, shapes and shades in soft hats and derbies.
Agencies in all principal cities in the world.

BATTLE IN THE DARK WITH AN ARMED BURGLAR

Robber Tries to Throw a Brooklyn Man Out of the Window.

BUT HE TAKES THE PLUNGE

Police Get Coal Dealer's Assailant After a Chase—He Had Two Pistols and a Knife.

A burglar armed with two revolvers and a hunting knife gave Rudolph Reimer, Jr., a wholesale coal dealer of Brooklyn the fight of his life yesterday morning. If it hadn't been for Mr. Reimer's athletic training at college the burglar would have thrown him out of the window, as he threatened to do. As it was, the burglar had to leap from the window himself to escape. He was captured later by the police after an exciting chase.

The Reimer house is at 124 Williams Avenue and stands back some distance from the street. In the rear is a garden and an old-fashioned grape arbor, which runs up to the second floor of the house. It was so warm Saturday night that Mr. Reimer did not close the window of his bedroom, on the second floor, but put up a wire screen instead.

Awakened by a noise about 3 o'clock, Mr. Reimer first thought it was the wind. But when it was repeated he sat up in bed and through the gloom saw the outline of a man.

"What are you doing here?" he asked.

The burglar for an answer put his hand to his hip pocket, but Mr. Reimer, divining his intention, jumped from the bed and pinioned the intruder's arms. The two men fought all over the room. The burglar was trying to shake Mr. Reimer off so that he could draw a pistol, and the coal dealer was calling for assistance at the top of his voice.

"Let me go, or I'll throw you out of the window," the burglar said, as he began to force Mr. Reimer toward the window.

The household by this time had been aroused, and the burglar knew that he would be captured in another minute if he did not loosen Mr. Reimer's hold. He struck him a blow in the face with some blunt weapon and then dived out of the window.

The grape arbor broke the burglar's fall and probably saved his life. Attired only in his pajamas, Mr. Reimer ran down to the street. The first man he saw was Policeman Hand, who had heard the cry for help. They ran into the garden, but the only sign of the burglar there was his hat, which he had left behind.

The two men then ran down to Liberty Avenue, where they saw the burglar running toward the Long Island Railroad yards. Policeman Hand, after calling to him to halt, began shooting. Policeman Haucke heard the shots and, turning around, saw a man running toward him. He stepped back into the shadow of a doorway, and as the burglar passed he knocked him down with his club.

Before he had a chance to draw a weapon the two policemen were upon him. The burglar was in his stocking feet, but his shoes were found in his pockets. At the Liberty Avenue Station he admitted his guilt, and was identified by Mr. Reimer. He was Jacque Burckhardt, 20 years old, of 504 Bradford Street. In his pockets were found two revolvers, a hunting knife, and a set of burglar's tools. He was held for trial in the Gates Avenue Court.

MORE LAND FRAUD CHARGES.

Grand Jury Indicts Four Men in Oregon for Conspiracy.

PORTLAND, Ore., Oct. 1.—The Federal Grand Jury returned yesterday an indictment against Charles A. Graves, Erwin N. Wakefield, Ora L. Parker, and Robert B. Foster, charging them with conspiracy to defraud the Government of its public land.

Graves is the surveyor of Crook County; Wakefield is the former partner of Congressman J. N. Williamson and Van Gessner, and Parker and Foster are two entry men mentioned in the Williamson indictment.

The four men are accused of having conspired on Oct. 2, 1902, with Williamson and Gessner to defraud the Government. It is alleged in the indictment that they each filed on claims on July 10 of this year, and also induced Serah F. Parker, Laura A. Foster, and Monia Graves to file on the same date. It is further alleged that they swore falsely in regard to the character of the land and their intentions, the value, the timber, and the intended disposition of the claims.

Dead Man on the Cowcatcher.

William Luhrs of Far Rockaway was struck by a Long Island Railroad train at the Black Stump Crossing in Jamaica yesterday morning and killed. Neither the engineer nor anyone else on the train knew of the accident until the train reached Hicksville, when the body was found on the cowcatcher. The mans hat was found at the crossing in Jamaica.

Food Power
is measured by the amount of energy produced. *Fresh* soda crackers contain all the energy-producing, muscle-making, heat-forming and bone-building elements in best proportions.
Uneeda Biscuit
are the *only* soda crackers that reach the table just as they leave the oven, being kept fresh and crisp in the moisture proof package.
NATIONAL BISCUIT COMPANY 5¢

NO CONNECTION WITH ANY OTHER STORE
THE BIG STORE A CITY IN ITSELF
SIEGEL COOPER CO.
SIXTH AVE. 18TH & 19TH STS.
NEXT DOOR TO THE FOUNTAIN
NEW YORK.
Single "S. & H." Green Trading Stamps Given with Purchases Amounting to 10c. or More.

Special Sales To-Day in the Following Lines:
Exquisite Millinery, Beautiful Furs, Corsets, Women's Waists, Coats, Flannelette Underwear, Shoes, Gloves; also Dress Goods, Silks, Children's Dresses, Irish Point Curtains, Flannels and Flannelettes, Leather Pillow Slips, Housefurnishings, Dinner Sets, Odd China, Cut Glass, Oriental Rugs, Furniture, Sewing Machines, Groceries, Wines and Liquors.

Women's Correct Dress.
Eminently a Picture Season.
Never Before Has There Been Such
A Variety of Beautiful Styles.

Of course, the Empire Period has inspired styles that predominate. One must hark back to that time for the strikingly picturesque. Because of the radiant beauty and variety of styles obtainable, the season is a real delight to the woman who seeks that which is most attractive.

Our Stocks Are So Ample That
Style Has No Boundary Line.

There is infinite variety, whether the quest be for a stunning costume or a fashioned tailored suit. The woman who goes to the Siegel Cooper Store to select her dress may do so with the assurance that, while obtaining something equally stylish, she is going to wear something entirely different from what her neighbor has purchased.

As we have said, the Empire styles rule, but second in favor are the new Princess Dresses, carrying with them a dignity and beauty all their own. And then come in pleasing order: Fashion's jaunty Eton Suit, the stylish Blouse Suits, the comfortable and always desired Coat Suits in assortments never before equalled in New York, and comprising Box Suit Coats, Short and Three-quarter Length and Tight-fitting Coats in every length from 26 to 54 inches long, such handsome and immensely popular colors as grey, red, green and the purples.

Evidence of the comprehensive character of the stocks is indicated by these special offerings for to-day:

At $15.00
At $18.75
A REMARKABLE OFFERING GROUP OF LONG COAT SUITS at $15.00, made of a fine broadcloth, the coat 47 inches long, silk lined to waist; finished with rows of tailor stitching; cluster pleated skirt.
A VERY SPECIAL COLLECTION OF LONG-COAT SUITS, of fine cheviot—stylish men's wear mixtures—and the grey panamas. Also jaunty Box Coat Suits of extra fine men's wear mixtures and stylish grey materials—all beautifully tailor finished.

At $25
At $30
OUR UNMATCHED COLLECTION OF LONG COAT SUITS of fine Broadcloth and Cheviot—in the new pleated and strap models. Also ¾ length Box Coat Suits of stylish mixtures, and of Imperial Serges in the new colorings, made and tailored equal to order garments.
A SUPERB COLLECTION OF ELEGANT TAILORED SUITS, in beautifully fitting styles—long coats of handsome broadcloth, of imported cheviot and of stunning men's wear mixtures. Some are ornamented with strappings, others exquisitely trimmed—all finished in a manner that will please the fastidious.

At $30
PRINCESS SUITS OF BROADCLOTH, beautiful samples from crafty operators, and attractively priced.
Other Handsome Suits, $35.00 to $85.00.
Specially Priced Skirts at $5.50.
The New Circular Walking Skirts, made with box pleated back and front, of serviceable men's wear mixtures, Etamine and cheviot—excellently finished.
Women's Circular Walking Skirts of Broadcloth, pleated front and back, trimmed at foot with folds of material—the real and correct stylish cut—perfect hang; special at $7.75
The "Mushroom Shape" Skirt an entirely new model made of Broadcloth; so called on account of the series of strappings that form a wide flare at bottom and graduated closely at waist, giving a very new effect. All desirable styles and materials in this new skirt. These are excellently valued at $12.75
(Siegel Cooper Store, 2d Floor, front, 18th St.)

SIGNAL BOXES QUICKLY LAND A MURDERER

Negro Locked Up in 45 Minutes After a Double Killing.

THE NEW SYSTEM DID IT

Alarm Sent to 125th Street Station Puts Thirty-five Men on Fugitive's Trail in Fifteen Minutes.

The efficiency and value of the newly installed police signal box system was demonstrated yesterday when fifteen minutes after a negro had committed a double murder, thirty-five patrolmen began a hunt for the murderer and captured him within three quarters of an hour.

James Clayton, the murderer, was well known to the police as a bad character as were his victims, Lucy, his wife, and James Hannon, a mulatto, whom Clayton is said to have attempted to shoot last week.

Returning home unexpectedly at 6:30 o'clock yesterday morning, Clayton was told by a friend that Hannon was in his flat. Getting a ladder, Clayton put it against the rear wall of the tenement, and entering his own rooms through an open window found his wife and Hannon there.

Without a word of warning Clayton drew a revolver and as Hannon made a leap at him he shot the man. Hannon sank to the floor dead. Clayton fired another shot at the body, then turning the weapon upon his wife he fired two shots at her, both of which took effect. She died instantly.

The shots aroused everybody in the house, and were heard by Policeman Stockhaus, who entered the apartments just in time to see Clayton disappear over a fence into 133d Street. Stockhaus called up the West 125th Street Police Station and asked for assistance. As it happened, the report was received just at the time the patrolmen were reporting from their various posts. Each got an accurate description of Clayton, and in fifteen minutes there were thirty-five policemen searching for him.

Detective Lenahan and five of the reserves were sent to the scene of the shooting, and Rose Thomas and Joseph Clayton were arrested as witnesses. Every house on the block was searched from cellar to roof, and it was learned that Clayton had crossed Seventh Avenue and entered the flats on the north side of 135th Street, between Seventh and Eighth Avenues.

Believing that the murderer would try to reach the elevated station at 135th Street, Lenahan and Stockhaus hid in a doorway. They had only been there a few minutes when Clayton ran from the cellar of a flat near by and made for the station. They ran out and grappled with him as he was about to mount the steps leading to the station. Beating them off the negro drew his revolver.

Before he could shoot Stockhaus hit him with a night stick and knocked him down. Clayton clung to the revolver, however, and it was not until an expressman named Murphy came to the assistance of the policemen that the weapon was wrenched from the negro's hand. Clayton fought all the way to the stationhouse and arrived there at 7:15, just three-quarters of an hour after he had fired the shots.

BUSINESS IN ENGLAND.

Further General Improvement—Shipbuilders Exceptionally Busy.

LONDON TIMES—NEW YORK TIMES Special Cable. Copyright, 1905.

LONDON, Oct. 1.—The Times in its financial supplement to-morrow will say:

"The conditions of trade have still further improved, and in the manufacturing districts business shows a considerable increase. In many cases it is impossible for manufacturers to guarantee delivery at a near date owing to the pressure of work on hand.

"The grain markets have shown a firm tone, and closed generally higher. Seeds advanced in sympathy with the improvement in seed oils.

"Cotton has been to a large extent under the influence of advices from America and nervousness regarding the outcome of the October deals there. The trade demand has been small. In yarns there has been more doing, but the cloth market has continued quiet.

"The initial advances which wool obtained in the London sales have been firmly upheld, and consumers are now more anxious to secure supplies. Business in woolen goods continues to show marked improvement.

"Business in all the metal branches shows a further marked improvement. The prices of iron and steel have been raised in most centres.

"The shipbuilding industry at Glasgow and Barrow is exceptionally busy."

IMMIGRATION CONFERENCE.

Committees for Chattanooga Meeting Get Encouraging Reports.

Special to The New York Times.

CHATTANOOGA, Tenn., Oct. 1.—Committees of the Conference on Immigration and Quarantine, to be held in this city on Nov. 9 and 10, are receiving much encouragement for their efforts. Much interest is shown in the plans by men of National prominence.

W. T. Tyler of Little Rock, Ark., Superintendent of the Rock Island system, will discuss "Railroads and Quarantine," having had a wide experience during the present epidemic.

Col. Henry Watterson will discuss "The South, Its Past, Present, and Future." Congressman Oscar Underwood of Birmingham will talk on "Restriction of Undesirable Immigrants." Mr. Underwood has been fighting for restriction for many years.

CARPET CLEANSING
Largest in the World. Every detail. 35 years' experience.
THE THOS. J. STEWART CO.
B'way & 40th St., N. Y. Phone 276—38th.
Erie & 5th Sts., Jersey City.
STORAGE WAREHOUSE & MOVING VANS.
Write or telephone for interesting booklet.

AUCTION SALES.

Mortgage Sale.—Julius T. Groh, auctioneer, sells this 2d day of October, 1905, at 10 o'clock A. M., at No. 29 Jones Street, Borough of Manhattan, saloon fixtures. By order of mortgagee.

The Coward Shoe

Coward Arch-Supporting Shoe.
This special "Coward" is designed to give the needed support at the precise point where so many feet are weak—the arch.
Built into the shank, and entirely concealed (but for the three rivets appearing on the under surface) is a fitted metal support which holds the shoe snugly up into the instep.
This absolutely prevents "flat-foot". There's great comfort in it.
For Men, Women and Children.
SOLD NOWHERE ELSE.
JAMES S. COWARD,
268-274 Greenwich St., N. Y.
(NEAR WARREN STREET.)
Mail Orders Filled. Send for Catalogue.

AUCTION SALES.

THE OLD WINDMILL
ART GALLERIES
7 EAST 28TH ST.,
(Just off 5th Ave.)
Exhibition this day.
W. J. Shannon, Auctioneer, will sell at public auction, Oct. 4 and 5, at 2:30 o'clock, a rare collection of Antique Mahogany Furniture and Objects of Art, consisting of Dining Room Furniture, Bureaus, High Post Beds, High Boys, Low Boys, Clocks, Desks, Sheffield Plate, Chintz, &c., consigned by Alexander B. Roberts, Esq., and collected on the Eastern Shore of Maryland.
Exhibition Monday and Tuesday, Oct. 2 and 3, 8 A. M. to 6 P. M.
Catalogues mailed on application.
E. Eggans & Co. sell bric-a-brac, paintings, high art, evenings, 423 6th Av.

THE NEW YORK TIMES invites information from its readers in aid of its efforts to exclude from its columns fraudulent and objectionable advertisements. All information will be treated confidentially.

Advertisements for THE NEW YORK TIMES may be left at or telephoned to the following offices: Main, Times Square, (Subway Station in building.) 4900—38th; Harlem, (96 Morningside.) 129 West 125th Street; Downtown, (2062 John.) 8 Spruce Street, near Nassau Street; Wall Street, (4611 Broad.) 39 Broad Street, or any advertising office.

LOST AND FOUND.
10c. a line; 3t., 24c.; 7t., 42c.; 7 words to line.

LOST—Small diamond horseshoe pin; Subway. Wanamaker's to Saks's, Broadway car; valued for associations; liberal reward. Weller, 201 West 79th St., Lucerne.

LOST—Sept. 27, between Borough Park and Cortlandt St. Ferry, blue enamel watch; liberal reward for return. 1,178 44th St., Brooklyn, or M. L. White, 17 West 31st St.

LOST.—Diamond Brooch, flower shaped; lost Sept. 29, from West 57th St. to East 59th; back through, 79th to 96th; liberal reward. 40 West 87th St.

LOST—In Macy's upholstery department, a book entitled "A Gateless Barrier." Reward if left at Times office.

LOST—Fox terrier named Jack, front of 221 West 57th St.; $10 reward. Mrs. Hickey, 221 West 57th St.

LOST—Friday, two ostrich feathers. Mrs. Wacson, The Hudsonia, 315 West 79th St. Reward.

BOARDERS WANTED.
10c. a line; 3t., 24c.; 7t., 42c.; 7 words to line.

11TH ST., 112-114 WEST.—Desirable rooms; all conveniences; excellent table; transients taken.

11TH ST., 17 EAST.—Elegantly furnished apartment, private bath, including meals, for two, $25 weekly; $15 for one. Van Rensselaer.

12TH ST., 39 WEST.—Large, pleasant front rooms, suitable for two; every convenience; hall rooms.

12TH ST., 40 WEST.—Square and hall rooms; well furnished; homelike.

21ST ST., 17, 19, 21 WEST, The Savage, Near 5th Av.—Desirable rooms for gentlemen and families; parlor dining room; separate tables; table guests, transients accommodated; telephone; references.

24TH ST., 124 EAST.—Large front room, with board; references.

51ST ST., 15 WEST.—New management; renovated, desirable rooms; parlor dining; table guests accommodated.

34TH ST., 45 EAST.—(Near Madison Avenue.)—Fine second floor suite, with board; private bath and dining room; steam heated rooms for gentlemen; table guests accommodated; references.

34TH ST., 45 EAST, Near Madison Av.—Table board.

49TH ST., 9 EAST.—Second floor front, hall room, connecting private bath; other rooms, with board; references.

50TH ST., 23 WEST.—Refined home; handsome second floor and other rooms, with board; references exchanged.

51ST, 227 WEST.—Respectable, quiet, homelike; good table; families, adults; off Broadway; close Subway.

56TH, 44 WEST.—Large, well furnished room; private bath; also single room; exceptional table; every convenience; best locality in city; references.

56TH ST., 30 EAST.—Large, cheerful rooms; parlor dining; refined adults; large room, fourth floor, suitable for two gentlemen; bath; reference.

78TH, 167 WEST.—Very attractive suite, also single rooms; parlor dining room; gentlemen only; private family; homelike surroundings; telephone; $9 up.

75TH ST., 20 WEST.—Desirable rooms, with board; ref. required.

81ST ST., 117 WEST.—Desirable large and small room; parlor dining; table guests; references exchanged.

82D ST., 31 WEST.—For gentlemen, large and small elegantly furnished and newly decorated rooms; superior cuisine; owner's handsome residence, near Park.

91ST ST., 159 WEST.—Private family will let two large, sunny front rooms, with board.

92D ST., 60 WEST.—Cheerful, well-furnished rooms, en suite and singly; excellent table board.

93D, 163 WEST.—Fully furnished double room, sunny, for two refined young men; permanent.

96TH ST., 64 WEST.—Rooms, excellent board; convenient to all cars; reasonable to permanent guests.

112TH ST., 504 WEST, Cathedral Heights, (The Marc.)—Beautiful large, sunny south rooms, overlooking park; opposite Subway; celebrated restaurant; moderate.

135TH ST., 242 WEST.—Neatly furnished large and small rooms, with board; near L.

GRAND AV., 2,450, Fordham.—$6 per week upward; good table; few boarders; adults only.

MADISON AV., 673, 694, 696, (61st.)—Suites with private baths; rooms, $18-$30, (two persons;) single, $9-$14; superior board; telephones.

MADISON AV., 432.—Pleasant third floor rooms with board; corner house; telephone; reference.

THE EDGEMERE, 187 Madison Av., near 34th St.—Only two large rooms left; clean rooms, perfect cooking, dainty service; also table board.

THE GRAMERCY, 150 East 21st St.—Nicely furnished large and small rooms; bath; excellent board; table board; key for park.

WAVERLEY PLACE, 101.—Large, beautifully furnished rooms; steam heated; elegant table; desirable downtown location; N. W. corner Washington Square.

Brooklyn.

HEIGHTS, 187 AMITY ST.—Elegant homelike rooms; superior table; table guests; telephone, 1814 J Main.

MONTAGUE TERRACE, 5, overlooking Wall St. and River.—Five minutes' walk Broadway, N. Y.; convenient all trolleys, L roads throughout Greater N. Y.; high-class neighborhood, house, table; reference.

FURNISHED ROOMS.
10c. a line; 3t., 24c.; 7t., 42c.; 7 words to line.

8TH ST., 17 WEST.—Large sunny hall room, handsomely furnished; ample closets; all conveniences; quiet house; gentlemen; references; Sunday and week days after 7 P. M., fourth floor.

11TH ST., 17 EAST.—Elegantly furnished apartment, private bath, including meals for two, $25 weekly; $15 for one. Van Rensselaer.

16TH, 212 EAST.—Very desirable, well-furnished rooms in a private family; references.

21ST ST., 147 EAST, Gramercy Park.—Large, fine single rooms for gentlemen; private house; reasonable.

24TH, 119 EAST.—Attractive house; clean rooms; tiled bathroom; shower bath; gentlemen; references.

37TH ST., 56 WEST.—Desirable rooms for gentlemen appreciating a quiet, refined home; reference.

67TH ST., 29 WEST.—Very desirable large and small rooms; bath adjoining; all conveniences; references.

89TH ST., 43 WEST.—Single, double rooms; with baths; bachelors; physician's office; breakfast; telephone; references.

41ST ST., 4 EAST.—Desirable large room; private bath; small room, bath adjoining; exclusively bachelors.

43D ST., 13 EAST.—Opposite Manhattan Hotel; very desirable large room, with private bath; telephone.

43D ST., 16 EAST.—Large room with private bath; also hall room; breakfast.

44TH ST., 217 WEST, Near Astor Hotel.—Handsomely furnished rooms; exceptionally good table board; references.

44TH ST., 219 WEST.—Large and small rooms; superior board; near Astor Hotel; references.

45TH ST., 6 EAST.—Bachelors; handsome rooms and one apartment; private baths; references; permanent.

47TH ST., 45 WEST.—Two rooms, with private bath or entire floor, to gentleman only; reference required.

49TH ST., 38 EAST.—Unusual opportunity; owner's residence; square room, $6; newly furnished; bath adjoining; gentleman; references.

60TH ST., 143 EAST.—Large, neatly furnished rooms in private Christian family; reference.

63D ST., 246 EAST.—Large furnished front room; all improvements.

71ST, 46 WEST.—Pleasant, medium-sized room; private house; references.

86TH, 243 EAST.—One or two rooms, running water, in private house; reasonable; references.

86TH ST., 317 WEST.—Modern, quiet, refined; block from Subway; superior double and single rooms.

94TH ST., 111 EAST.—Modern refined private house; one large double front room, running water, separate bath, heated, with or without breakfast; gentlemen only. Owner.

97TH, 115 WEST.—Suite, private bath, large, newly furnished room; couple or two gentlemen.

113TH, 552 WEST.—Elegant large rooms; southern exposure; with or without private baths; private dwelling.

115TH ST., 420 WEST.—Comfortable rooms; delightful air; view Hudson; steam heat; elevator; Subway. Haynes.

FOR RENT.—Nicely furnished front room, facing Broadway, with board; private family; home cooking; reasonable. Mrs. Venable, 250 West 23d St.

LEXINGTON AV., 612.—Handsomely furnished suite, two rooms; porcelain bath; fine hall room.

Brooklyn.

MONTAGUE TERRACE, 3, on Brooklyn Heights, overlooking waterfront of New York Harbor.—One block from Wall St. Ferry, foot of Montague St.; elegantly furnished large and small rooms for gentlemen; from $4 to $12.

COUNTRY BOARD.

Furnished rooms, with good board; accessible; elegant situation; comforts, pleasure, and health in refined home. S. G. H., 53 Fremont St., Bloomfield, N. J.

MARY FISHER HOME, 315 North 4th Av., Mount Vernon, N. Y.—Adults only; good table; beautiful surroundings; terms moderate. Circular.

MARY FISHER HOME, Tenafly, N. J.—Adults only; good table; beautiful surroundings; terms moderate.

HELP WANTED.
10c. a line; 3t., 24c.; 7t., 42c.; 7 words to line.

Females.

Hand sewers, experienced on ladies' belts; lightest and best ventilated workroom in New York City. Apply Supt., 303 Mercer St.

WANTED—Operators on silk petticoats; steady employment. The S. H. & M. Co., 303 Mercer St.

WANTED—Man and wife for suburb; man to be thoroughly experienced, and wife high-grade cook; good wages. Protective Service Club, 150 5th Av. Case 1,155.

WANTED—For suburb, cook and chambermaid and waitress; must be high grade. Protective Service Club, 150 5th Av. Case 1,159.

WANTED—General houseworker; city; small family; good wages; apartment. Protective Service Club, 150 5th Av. Case 1,170.

WANTED—Beaders on slippers; good pay; steady home work. M. B. Martine, 118 West 23d St.

WANTED—Mother's helper; three children; must be willing to make herself generally useful. Protective Service Club, 150 5th Av.

WANTED—Nurse for two-year-old child, to assist with sewing and chamberwork; good wages. Protective Service Club, 150 5th Av.

WANTED—First-class laundress for the suburb; good home and wages. Protective Service Club, 150 5th Av. Case 1,155.

WANTED—Child's work, who will assist with the upstairs work. Protective Service Club, 150 5th Av. Case 1,175.

WANTED—Laundresses and chambermaids. Apply at once. Protective Service Club, 150 5th Av.

WANTED—Nurse, German, for out of town; excellent place. Protective Service Club, 150 5th Av. Case 1,087.

WANTED—Thoroughly experienced infant's nurse for suburb. Protective Service Club, 150 5th Av. Case 1,156.

WANTED—Competent chambermaids for exclusive ladies' school in Connecticut. Protective Service Club, 150 5th Av. Case 1,202.

WANTED—Young girl for general housework; must be competent; have city reference; no washing. 615 West 147th St.

WANTED—General housekeeper; city; assistance. Protective Service Club, 150 5th Av.

Males.

WANTED—COMPOSITORS AND LINOTYPE OPERATORS IN VARIOUS CITIES TO BREAK STRIKES now in progress by order of the International Typographical Union, for the enforcement of the eight-hour day in book and job offices, Jan. 1, 1906. No attention should be paid by Union men to advertisements offering positions to printers in open offices. P. H. McCormick, President, New York Typographical Union No. 6.

WANTED—COMPOSITORS, STONE HANDS, AND MAKE-UP MEN; "OPEN SHOP"; HIGHEST SALARY; PERMANENT POSITION; ADDITIONAL BONUS FOR FAITHFUL SERVICES; NEW YORK CITY, VICINITY AND WESTERN POINTS. CALL OR ADDRESS ROOM 1,320, 320 BROADWAY.

WANTED—Compositors, linotype operators, and stone hands for positions in New York vicinity and Western points; highest salary to competent men; "open shops." Call or address Room 1,320, 320 Broadway.

WANTED—Men and boys to earn $5 a day after two months' instruction; position guaranteed. Coyne Bros. Co. Plumbing Schools, 239 10th Av., New York; Cincinnati, O., St. Louis, Mo. (Free catalogue.)

WANTED—Young man investing $350 for corporation position; salary and commission; experience unnecessary; must learn rapidly. Particulars at interview, C., Box 310 Times, Times Square.

WANTED—Experienced resident tutor in the country for boy of fifteen; salary $100 monthly and expenses. O. M. A., Box 152 Times Downtown.

WANTED—Boy; bright, active lad; good opening for a good boy; $4 per week. Address W Box 199 Times, Downtown.

WANTED—A bright, trustworthy, Christian boy, about sixteen years old, for general office work. F. & C., 462 East 136th St.

WANTED—A few more positions are open for good, competent drivers; doubles, $2.10; singles, $1.60. New York Mail Co.

SITUATIONS WANTED.
5c. a line each insertion; 7 words to line.

Females.

ATTENDANT to invalid or elderly person or where trained nurse is not needed; would do general housework in small family; permanent place desired. R. C. H., 1,364 Broadway.

CHAMBERMAID.—By high-grade Irish chambermaid; long service. Protective Service Club, 150 5th Av. File 11,128.

COMPANION, &c.—By Englishwoman as companion or attendant to semi-invalid; will go to country or suburbs. Protective Service Club, 150 5th Av. File 11,219.

COMPANION.—Twenty-eight years; refined, educated, attractive, and experienced. Protective Service Club, 150 5th Av. File 11,201.

COOK.—By first-class German cook; will only serve in private house. Protective Service Club, 150 5th Av. File 11,156.

COOK.—By high-grade French cook. Protective Service Club, 150 5th Av. File 11,240.

COOK.—By American woman as plain cook. 224 West 30th St., first bell.

FRENCHWOMAN; nourly instruction in French; excellent teacher; good method. Protective Service Club, 150 5th Av. File 7,096.

GOVERNESS.—By English governess; conscientious, competent, and teaches English, French, and German; good disciplinarian; refined and pleasing personality. Protective Service Club, 150 5th Av. File 11,252.

GOVERNESS.—By Swiss Protestant; teaches German, French, music, and elementary drawing; long references. Protective Service Club, 150 5th Av. File 11,374.

HOUSEKEEPER.—Long experience in institution work; makes change because desirous of locating in New York City. Protective Service Club, 150 5th Av. File 11,362.

HOUSEWORKER.—Hourly work done by general housewworker after 1 P. M. Protective Service Club, 150 5th Av. File 11,391.

INFANT'S NURSE.—By experienced infant's nurse; long references. Protective Service Club. File 11,087.

LADY'S MAID, &c.—By young German woman as lady's maid and seamstress; willing to assist with management of home; has served as nursery governess. Protective Service Club, 150 5th Av. File 11,329.

LADY'S MAID.—By German lady's maid; graduate manicurist and chiropodist; good seamstress; has also served as nursery governess. Protective Service Club, 150 5th Av., File 11,364.

LADY'S MAID.—By German lady's maid; young; first-class references. Protective Service Club, 150 5th Av. File 11,364.

LADY wishes position visiting or resident housekeeper and secretary; understands catering, marketing, shopping, accounts, correspondence; excellent references. F., Box 1 Times, Times Square.

LAUNDRESS wishes to take washing home; exceptionally fine work. Protective Service Club, 150 5th Av.

LAUNDRESS, first-class, with best city reference; no objection to the country. Call two days, 419 50 Av.; ring Emrich's bell.

LAUNDRESS.—Family washing; open air dyeing; private house; silk and fancy waists also. 403 Lexington Av.

MANAGING HOUSEKEEPER with long experience; has had full charge of large and exclusive London and American houses. Protective Service Club, 150 5th Av. File 11,295.

MANAGING HOUSEKEEPER.—Thoroughly competent; can superintend house; full charge and control of high-grade home; good buyer and disciplinarian. Protective Service Club, 150 5th Av. File 11,390.

NEEDLEWOMAN.—By experienced needlewoman by hourly, daily, or permanent engagements; does professional hand work. Protective Service Club, 150 5th Av.

SEAMSTRESS.—By Danish seamstress, by the day or permanent; capable of cutting and fitting. Protective Service Club, 150 5th Av. File 11,245.

SEAMSTRESS.—By experienced seamstress, who can design, cut, and fit, by the day. Protective Service Club, 150 5th Av. File 11,252.

SEAMSTRESSES.—First-class; price ranging from $1.50 to $3 per day. Protective Service Club, 150 5th Av.

SEAMSTRESS AND LADY'S MAID; competent sewer. Protective Service Club, 150 5th Av. File 11,354.

SITUATIONS WANTED.
5c. a line each insertion; 7 words to line.

Females.

SECRETARY, &c.—By thoroughly educated gentlewoman of marked executive ability, speaks and writes French and English fluently as secretary, correspondent, or companion; can fill position of trust where education, tact, and judgment are essential. Protective Service Club, 150 5th Av.

SECRETARY, &c.—By young and accomplished woman as secretary, correspondent, or companion; will travel. Protective Service Club, 150 5th Av. File 11,301.

SECRETARY OR CHAPERON.—By young German as secretary or chaperon; good reader. Protective Service Club, 150 5th Av. File 11,228.

STENOGRAPHER, &c.—Stenographer, typewriter, and office assistant; six years' experience; rapid, accurate, willing, obliging; references; $12. Integrity, Box 138 Times Downtown.

DISCUSS SUNDAY OBSERVANCE

A Catholic Believes Baseball Harmless—Rabbi's Reply to Dr. Potter.

Bishop Potter's criticism of the observance of Sunday in America, in his charge to the Diocesan Convention, aroused much interest among religious leaders here. The Bishop's plea for a movement looking to a return to a more Christian observance of the day was generally approved. A marked difference of opinion, however, was shown as to the best way to keep Sunday sacred.

"We and all Christians will regret with Bishop Potter," said the Rev. Dr. Hayes, Chancellor of the Roman Catholic Archdiocese of New York, "any tendency to deprive the laborer of his day of rest, or any encroachment upon the observance of Sunday. But, of course, there is a large difference of opinion as to what constitutes a desecration of the Sabbath.

"The Catholic Church has little or no difficulty in getting its people to Mass on Sunday mornings. From 6 to 11 there is Mass at every hour and Sunday school for the children. These morning services are obligatory and our churches are never without a full attendance.

"The Catholic Church, however, does not condemn the taking of legitimate recreation on Sunday afternoons, and considers baseball, for those boys who cannot find recreation in the streets of New York, a clean and healthful sport that cannot detract from the sanctity of the Lord's Day."

Rabbi Silverman of Temple Emanu-El took exception to Bishop Potter's statement that the Hebrews are "a race who do not hold to Sunday at all."

"There are about 1,500,000 Hebrews in this country," he declared, "and 99 per cent. of them do no work on Sunday. Those who do work are mostly compelled to do so by their Christian employers. With us Sunday is kept as a civil day of rest. There are eighteen Jewish congregations in the United States—two of them in this city—that hold supplementary services on Sunday.

"The Jews, however, are not so puritanical as some Christians in the practice of some mild forms of recreation on the Sabbath. The latter with us is considered a day of holiness and spiritual enjoyment. On account of existing commercial conditions there is nevertheless, an unfortunate laxity among Jews as to Sabbath observance. Those who are able observe the day according to strict traditional lines.

CONSOLIDATED'S MANAGER.

John K. Punderford of the New Haven Road Is Promoted.

NEW HAVEN, Conn., Oct. 1.—It is announced at the office of the New York, New Haven and Hartford Railroad Company that John K. Punderford, who has been General Manager over the local lines, had been made General Manager of the entire Consolidated Railway system, and will have his office in New Haven. F. P. Harlan has been appointed Acting General Manager of the New Haven system.

SITUATIONS WANTED.
5c. a line each insertion; 7 words to line.

Females.

STENOGRAPHER.—Two years' experience; American parentage; industrious, conscientious, accurate, willing worker; references; $10. Unusual. Box 144 Times Downtown.

STENOGRAPHER.—Eight years' experience in legal and commercial lines; ability above the average; steel mill preferred; references; $15. Miss Gray, Box 168 Times Downtown.

STENOGRAPHER, &c.—Stenographer, typewriter, and office assistant; one year's experience; rapid, accurate; neat; references; $8. Worker, Box 182 Times Downtown.

STENOGRAPHER.—Experienced exporting, decorating; high school education; references; $10-$12. Competent, Box 209 Times Downtown.

STENOGRAPHER.—Educated, up-to-date American girl wants position badly. Slight Experience, Box 206 Times Downtown.

STENOGRAPHER.—Experienced; neat, rapid, and accurate; $6. M., 309 Putnam Av., Brooklyn.

TRAINED NURSE.—Any sickness; highly recommended. 168 East 83d St.

VISITING KINDERGARTNER.—Child-study specialist; character building emphasized; consultation invited. Miss Sterns, 66 Bank St.

WAITRESS.—By thoroughly experienced, high-grade Irish waitress; private house only. Protective Service Club, 150 5th Av. File 11,197.

YOUNG LADY, at present engaged as an instructor in English, wishes position requiring intelligence, industry, and knowledge of written and spoken English; highest references supplied. R Box 301 Times Square.

YOUNG WOMAN wants secretary work or position as hourly chaperon to young girls. Protective Service Club, 150 5th Av. File 11,228.

Males.

A man of 30, with fifteen years' experience in commercial, banking, and real estate circles desires to make connections with first-class real estate concern; highest class references. E. P. S., Box 329 Times, Times Square.

ACCOUNTANT desires work anywhere at moderate terms; books written up, statements prepared, systems devised, special or periodical audits, cursory or thorough examinations, organization of corporations, partnership settlements, bankruptcy accounting; advice in business practice and commercial law free.

Artemas R. Hopkins,
One Madison Av., New York.

ACCOUNTANT.—Statements, balance, audits, system devised, books written up, corporation accounting, &c.; terms moderate; excellent reference. Box D 204 Times Downtown.

ACCOUNTANT wishes evening work; books written up, statements, trial balances, audit, &c.; terms moderate; excellent references. Box E 218 Times Downtown.

ACCOUNTANT.—Audits, investigates, systematizes, opens, closes books, balance sheets, statements prepared. Auditor, Box 102 Times Downtown.

ACCOUNTANT.—(Degree;) books audited monthly; moderate. Accountant, Box 219 Times Downtown.

BUTLER.—English butler; has served in exclusive London, Boston, and New York homes; high grade and thoroughly experienced. Protective Service Club, 150 5th Av. File 4.

BUTLER OR VALET.—Swiss; single; good plain cooking for bachelor apartment; first-class city references. Swiss, 244 East 87th St.

BUTLER—VALET.—English; capable; three years' personal reference last place previous; go anywhere. Steady, Box 27, 1,364 Broadway.

BUTLER and VALET.—As butler and valet in first-class family; wages, $60. 64 East 88th St. Ericsson.

BUTLER.—Good valet; young; private family; city or country. Cornelius, 217 West 134th St.

CHAUFFEUR.—Experienced on foreign and American cars. H. L., Box 333 Times, Times Sq.

COACHMAN.—Married; excellent reference as first-class driver in city or country; in last place ten years; willing and sober; last employer can be seen. S. J., 159 East 52d St.

COACHMAN.—Thoroughly reliable in all branches; several years' reference; late employer can be interviewed. J., 25 E. 28th.

GROOM, &c.—Bright young man, 23 years; height 5 feet 8 inches; as groom and second man; best reference. Martin Geraghty, 203 Joralemon St., Brooklyn.

MAN AND WIFE to serve as cook and useful man in a New Jersey suburb, near Morristown preferred. Protective Service Club, 150 5th Av. File 9,005.

OFFICE ASSISTANT.—Two years' experience; start with good firm $6. K., Box 202 Times Downtown.

PUBLISHERS.—Proofreader, with knowledge of printing detail and capable of close proof reading and preparation of copy. "Practical," Box 320 Times, Times Square.

REFINED COLORED COUPLE desires position as valet, valet, or housekeeper of bachelor's quarters; excellent references. H. B., Box 329 Times, Times Square.

SALESMAN.—A gentleman, (single,) of 15 years' business experience, desires to represent reliable business house, as salesman; position giving promise of advancement considered more than salary received at start; excellent references. C. R., Box 314 Times, Times Sq.

TUTOR.—By young man, A. B., Eastern college, several select pupils in or near the city; subjects either elementary or college preparatory; six years' experience teaching; exceptional references. Address E. H., 210 West 44th St.

TUTOR.—By a young clergyman, M. A., as private tutor in classics, modern languages, mathematics, English, &c. Address Exclusive, Box 325 Times, Times Square.

YOUNG MAN, 24, about to reside permanently in West, would represent Eastern concern; best references. Address L., Box 218 Ledger Office, Philadelphia, Penn.

YOUNG MAN, 22; understands all office work and all forms of insurance, and can operate a typewriter; A1 references. R., 240 West 124th St.

SPEEDWAY BRUSHES AFFORD FINE SPORT

Nathan Straus Takes First Honors with Ida Highwood.

FAST HALF MILES THE RULE

James Shevlin Prominent in Many Trials Against Invader; The King, and Other Favorite Steppers.

Speedway brushes took on some of their old-time flavor yesterday, the fast trotters and pacers affording lively sport from early morning until afternoon. They moved ceaselessly up and down the famous drive and tried out their speed at every challenge. There were always two or three horses speeding down to the mark above Washington Bridge.

The performances of Ida Highwood (2:00¼) held the interest of the thousand sport lovers who lined the curb and hung over the railing upon the embankment. The honors of the day went to the courageous little mare, as, guided by her owner, Nathan Straus, she handily won three times down the stretch from Ackley C. Schuyler's Mona Wilkes, whose mark has never been officially posted.

The first time down both of the trotters were on even terms to the quarter-mile post. There Mona Wilkes seemed to lose her footing, and Ida Highwood drew ahead. At the end of the half mile Mona Wilkes was beaten by half a length.

After some little time the pair got off on their second trial. Their start gave neither the advantage, and right up to the half-mile mark the game Schuyler mare led. But within a few yards of the finish she again broke badly, and Ida Highwood flashed past a winner for the second time.

In the third trial Ida Highwood was as steady as could be, while Mona Wilkes broke midway to the finish and lost by two lengths.

Several brushes between Invader and The King divided interest with the Ida Highwood-Mona Wilkes trials. Invader (2:10) was in fine trim, but once The King, (2:10½,) driven by Monroe L. Simmonds, proved too much for him, when the fast pace forced such a bad break that The King distanced him to the mark. The tables were turned in the second brush, Invader winning by an open length.

The King was seeking opportunities to show speed everywhere and traveled many heats in the day. One of his best, although defeat was his reward, was against James Shevlin. Shevlin beat him to the mark by a throatlatch in a stirring finish. Shevlin also tried out Invader, but Invader did not get away well, and when half way down to the mark broke with a kick and a plunge. Shevlin had it all his own way after that. Shevlin then engaged George Huber's Marie Pandit and Rhythmic, Jr., the latter driven by R. Clark. Marie Pandit showed a clean pair of heels to the others, Rhythmic, Jr., coming in second, and Shevlin bringing up the rear. Marie Pandit also won from Col. W. C. Greene's Cobre Grande.

A brush that caused the mounted police some fearful moments was that in which Mercury Wilkes, driven by F. G. Schmidt; Bessie Thompson, the fast bay trotter, driven by her owner, Commissioner Isaac A. Hopper; Alice Drake, driven by A. Cone, and an unknown chestnut tore down the Speedway, threatening disaster to some of the light wagons along the route. They went the distance without any damage, and finished in the order named. All of these horses, with the exception of Bessie Thompson, are pacers.

NEW ROWING COURSE NEEDED.

Local Clubs Anxious for Pelham Bay Project to Mature.

President James Pilkington of the National Association of Amateur Oarsmen has been busy perfecting the preliminary plans for the proposed rowing course at Pelham Bay, and will in a few days present his report to local oarsmen for approval. Mr. Pilkington has recently received many requests to hurry the call for the first meeting. The Atlanta and Friendship Boat Clubs are particularly desirous of securing the necessary approval of the authorities, as they are compelled to move from their present location, and do not want to build expensive boat houses opposite the Speedway only to tear them down and move to Pelham Bay in a year or so. That all the Harlem River boat clubs will transfer their headquarters to Pelham Bay as soon as the course is constructed is admitted, and the Building Committees want to avoid a double expense of moving or refitting the clubhouses. Mr. Pilkington realizes the importance of this, but has been compelled to go slow in the matter so as to avoid future trouble. The question of the jurisdiction of the Park Commissioners was a serious one, as valuable time might be thrown away if it were afterward found that their authority did not extend to the stretch of water it is proposed to use for regatta purposes.

The project is receiving support from all quarters, and the projectors will receive valuable assistance from the Executive Committee of the National Association of Amateur Oarsmen. Henry Whiting Garfield, who is one of the best posted officials in the National Association, is enthusiastic over the new course, and said: "In the hands of some enthusiasts this project might seem merely chimerical and visionary, but promoted by so eminently practical a man as the President of the National Association I see no reason why united effort and patient perseverance with the proper authorities should not result in success. It is certain that rowing was never so popular in and around New York as it is to-day, and never was the need of a good course so urgent. All the rowing water in the neighborhood of New York is unfair and inadequate and every day grows worse."

PRESIDENT TAKES UP RATES.

Congressman Townsend Visits Him—Expects a Violent Fight.

Special to The New York Times.

WASHINGTON, Oct. 1.—The President will take up the subject of rate legislation promptly, both as a leading topic in his message to Congress and also as a practical problem in statecraft to be worked out in the ways that are adopted when there is a difference between him the legislative branch.

Representative Townsend of Michigan arrived here to-night, called to consult with the President in regard to the measure prepared by him and John J. Esch, which was passed by the House and smothered in the Senate Committee on Inter-State Commerce last session.

Mr. Townsend had no explanation to give of his errand here, and said that he had no modifications of his bill to make. He expects the fight to be begun all over and fought with greater violence if anything.

OVER A FENCE FROM AN AUTO.

Philadelphia Family Thrown Fifty Feet When a Tire Came Off.

Special to The New York Times.

TRENTON, Oct. 1.—L. E. Weber, a Philadelphia buyer, his wife, child, and mother-in-law, Mrs. Miller, with their chauffeur, Clarence L. Clegg, were thrown fifty feet to-night from their touring car on the Freehold road five miles from Hightstown and badly bruised.

The machine was going at a good clip when in turning out to pass a carriage the tire of a hind wheel skidded and came off. The occupants of the machine were thrown over a fence into a field and the automobile was wrecked. Their injuries were dressed at Hightstown and the party except the chauffeur went back to Philadelphia to-night by train. He is badly injured and is at a hotel here attended by a physician.

MAKES THE JOHN JAMESON WHISKEY FINEST HIGH BALL

THREE STAR

SHIPPING AND MAILS

Miniature Almanac for To-day.

Sun rises, 5:57|Sun sets, 5:42|Moon sets, 8:40

TIDES TO-DAY.

	High Water. A.M.	High Water. P.M.	Low Water. A.M.	Low Water. P.M.
Sandy Hook	10:06	10:35	3:54	4:30
Governors Island	10:25	10:49	4:21	4:59
Hell Gate	12:18	12:42	5:53	6:31

Arrived—Sunday, Oct. 1.

U. S. Battleship Maine, Provincetown, Sept. 30.
U. S. Battleship Missouri, Provincetown, Sept. 30.
U. S. Battleship Alabama, Provincetown, Sept. 30.
U. S. Battleship Illinois, Provincetown, Sept. 30.
U. S. Battleship Iowa, Provincetown, Sept. 30.
U. S. Battleship Massachusetts, Provincetown, Sept. 30.
SS Columbia, Glasgow, Sept. 23.
SS Bluecher, Hamburg, Sept. 21.
SS Kentucky, Shields, Sept. 16.
SS Santiago, Nassau, Sept. 27.
SS Iroquois, Jacksonville, Sept. 29.
SS Vincenzo Bonanno, Messina, Sept. 7.
SS Sabine, Brunswick, Sept. 28.
SS Monroe, Norfolk, Sept. 30.
SS T. W. Perry, New Orleans, Sept. 18.
SS Kish, Algiers, Sept. 8.
SS Ponce, San Juan, Sept. 26.
SS Baker, Port Antonio, Sept. 27.
SS Oscar II., Copenhagen, Sept. 21.

Outgoing Steamships.

SAIL TO-DAY.

	Mails Close.	Vessels Sail.
Princess Anne, Norfolk		3:00 P.M.

SAIL TO-MORROW.

*K. W. der G., Bremen	8:30 A.M.	10:00 A.M.
Caronia, Liverpool		9:00 A.M.
Finance, Colon	9:30 A.M.	1:00 P.M.
Arapahoe, Charleston		3:00 P.M.
Monroe, Norfolk		3:00 P.M.
Canova, Argentine	8:30 A.M.	11:00 A.M.
Rosalind, Newfoundland	10:30 A.M.	1:00 P.M.

SAIL WEDNESDAY.

*Oceanic, Liverpool	6:30 A.M.	10:00 A.M.
Rijndam, Rotterdam	7:30 A.M.	10:00 A.M.
Liguria, Naples	8:30 A.M.	11:00 A.M.
Verona, Haiti	9:30 A.M.	12:00 M.
Tennyson, Rio Janeiro	10:00 A.M.	1:30 P.M.
Cubana, Matanzas	12:00 M.	2:00 P.M.
Dessary, Yucatan	12:00 M.	3:00 P.M.
Fontabelle, St. Thomas	12:30 P.M.	3:00 P.M.
Comal, Galveston		3:00 P.M.
Proteus, New Orleans		12:00 M.
Iroquois, Charleston		3:00 P.M.
Jefferson, Norfolk		3:00 P.M.

*Supplementary mails are open on the piers of the American, English, French, and German transatlantic lines until within ten minutes of the hour of sailing.

Incoming Steamships.

DUE TO-DAY.

Ponce	San Juan	Sept. 26
Oscar II	Copenhagen	Sept. 21
Rotterdam	Rotterdam	Sept. 23
Vaderland	Antwerp	Sept. 23
Minnehaha	London	Sept. 23
Victorian	Liverpool	Sept. 22
Ulriken	Gibraltar	Sept. 17
Galveston	Galveston	Sept. 27
Prinz Oskar	Naples	Sept. 19
Alleghany	Haiti	Sept. 25
City of Macon	Savannah	Sept. 29

DUE TO-MORROW.

Kaiser Wilhelm II	Bremen	Sept. 26
Main	Bremen	Sept. 23
Maracaibo	Curacao	Sept. 24
El Dorado	New Orleans	Sept. 28
Gascogne	Galveston	Sept. 28
Comanche	Jacksonville	Sept. 30
Monterey	Havana	Sept. 30

DUE WEDNESDAY.

Majestic	Liverpool	Sept. 27
Konig Albert	Gibraltar	Sept. 26
Pennsylvania	Hamburg	Sept. 23
Dunstan	Para	Sept. 22
El Sikio	Galveston	Sept. 28
Lampasas	Galveston	Oct. 1

DUE THURSDAY.

Montreal	Havre	Sept. 27
Chalmette	New Orleans	Sept. 30

Reported by Wireless.

SS Minnehaha, incoming, was in wireless communication with the Marconi station at Siasconsett, Mass., at 2 P. M. yesterday, when 50 miles east of Nantucket. Due at her pier about 8:30 A. M. to-day.

SS Vaderland, incoming, was in wireless communication with the Marconi station at Siasconsett, Mass., at 4 P. M. yesterday, when 50 miles east of Nantucket. Due at her pier about 5:30 A. M. to-day.

SS Rotterdam, incoming, was in wireless communication with the Marconi station at Siasconsett, Mass., at 7 P. M. yesterday, when 90 miles east of Nantucket. Due at her pier about 3 P. M. to-day.

FOREIGN INTELLIGENCE.

Arrived.

SS Philadelphia, at Southampton, Oct. 1.
SS Caledonia, at Glasgow, Oct. 1.

Sailed.

SS Etruria, from Queenstown, Oct. 1.
SS Kronoland, from Dover, Oct. 1.
SS Potsdam, from Boulogne, Sept. 30.
SS Furnessia, from Moville, Sept. 30.

For Latest Shipping News See Page 1.

ARRIVAL OF BUYERS.

Alms & Doepke Company, Cincinnati, Ohio; H. Bogan, cloaks and suits; 350 Broadway; Hotel Astor.

Bowland, Morehouse & Martens Company, Columbus, Ohio; C. C. Winans, cloaks and suits; 377 Broadway; Hotel Astor.

Beadle & Sherburne Company, Rochester, N. Y.; R. B. Sherburne, dry goods; 13 Leonard Street; Hotel Breslin.

Bisonette Cotton Company, Galveston, Texas; Leon Blum, notions; 51 White Street; Hoffman House.

Burnham-Hanna-Munger Dry Goods Company, Kansas City, Mo.; W. McClellan, carpets; 43 Leonard Street; Hotel Earlington.

Burnham-Stoepel Company, Detroit, Mich.; Mr. Barrick, carpets; 43 Leonard Street; Hotel Earlington.

Campbell, William, Pittsburg, Penn.; P. D. Campbell, dress goods; 57 White Street; Hotel Navarre.

City of Paris Dry Goods Company, San Francisco, Cal.; F. W. Drake, dress goods and woolens; 886 Broadway; Herald Square Hotel.

Cottrell & Leonard, Albany, N. Y.; L. W. Cottrell, hats; Hotel Navarre.

Chamberlain-John

ROKAW
ROTHERS
ISHED NEARLY HALF A CENTURY

AUTOMOBILISTS interested in the latest styles of Motor Garments are invited to inspect our display of foreign and domestic productions.

We show a complete line of Coats, full and half length, of handsome cloth materials in a variety of styles; also a full assortment of waterproof coats and coverings. Included in the showing is a comprehensive line of accessories, as caps, helmets, gauntlets, leggings and goggles.

Subway Station at Our Door.

BROADWAY AND FOURTH AVENUE.

A New Welsbach Mantle ce, 15 cents

excellent mantle for the

equires less gas, gives light and lasts longer than any imitation mantle.

If you want a good cheap mantle, this is the mantle to buy.

Better Welsbach mantles at 20, 25, 30 and 35 cents.

ons are Worthless and Extravagant.

mber that antles are Welsbachs. that the antle you buy as this Shield of Quality, the Welsbach Trade k, on the box. e kinds, 15, 20, 25, 30, 35c.

Welsbach Store,
1133 Broadway
and all dealers.

E—Ask your dealer for a Welsbach cutter. It's pretty, useful and FREE

TO
ALIFORNIA
EVERY DAY
from Sept. 15 until Oct. 31, 1905, colonist rates to all principal points in that state
via
UNION PACIFIC
AND
SOUTHERN PACIFIC
FROM
hicago $33.00
t. Louis $30.00
Short Line Fast Time
Smooth Roadbed
urist Sleeping Cars a Specialty
Inquire of
TENBROECK, G. E. A.,
287 Broadway, New York City.

H&I COLLARS ARE LINEN

Collar Chat No. 30

You are justified in suspecting Collars that are not stamped linen, but sold at the linen price.

You are entitled to honest and standard values—which are linen.

Cotton is a cheap substitute.

H. & I. Collars are Linen and bear the "Warranted Linen" stamp. See that your collars have this stamp. It's a small thing to look for, a big thing to find. It's your protection.

The linen price—2 for 25c.

Be shy of collars without the Linen stamp.

If your dealer won't supply you, send us his name, asking for booklet, "Linen versus Cotton," and get collar-wise.

IF IT'S H&I IT'S LINEN

HENRY HOLMES
Troy, New York
SALESROOM:
31 Union Square West
New York

NEW YORK TOOK ONE FROM THE CINCINNATIS

Then the Westerners Won from the Champions.

LAST WEEK FOR AMERICANS

Griffith's Men Leave Home on Wednesday and Wind Up in Boston on Saturday.

SCORES OF YESTERDAY'S GAMES.
National League.

New York, 5; Cincinnati, 4.
Cincinnati, 4; New York, 3.
Chicago, 3; Philadelphia, 2.
Chicago, 6; Philadelphia, 0.
St. Louis, 2; Brooklyn, 1.
Brooklyn, 5; St. Louis, 3.

STANDING OF THE CLUBS.
NATIONAL LEAGUE.

Club.	New York.	Pittsburg.	Chicago.	Philadelphia.	Cincinnati.	St. Louis.	Brooklyn.	Boston.	Games Won.	Percentages.
New York	..	12	12	12	16	17	19	15	103	.701
Pittsburg	10	..	12	13	13	18	11	14	94	.644
Chicago	10	8	..	11	12	15	15	16	87	.589
Phila'phia	5	8	9	..	9	16	17	18	80	.545
Cincinnati	4	7	10	13	..	9	14	18	75	.507
St. Louis	5	4	5	6	11	..	14	12	57	.385
Boston	3	8	7	3	8	8	..	10	49	.336
Brooklyn	7	7	6	2	4	8	7	..	42	.290
Games lost	44	52	61	66	73	91	97	105		

AMERICAN LEAGUE.

Club.	Philadelphia.	Chicago.	Detroit.	Cleveland.	Boston.	New York.	Washington.	St. Louis.	Games Won.	Percentages.
Phila'phia	..	12	13	15	15	11	9	12	87	.617
Chicago	9	..	11	13	10	15	12	12	86	.607
Detroit	9	11	..	8	12	11	11	13	75	.514
Cleveland	7	9	11	..	8	12	14	14	75	.507
Boston	7	8	10	13	..	9	13	15	71	.490
New York	8	7	6	10	9	..	15	15	69	.480
Washing'n	7	7	11	8	8	7	..	13	61	.424
St. Louis	7	5	9	8	7	7	9	..	52	.356
Games lost	54	57	71	73	74	72	86	94		

GAMES SCHEDULED TO-DAY.
AMERICAN LEAGUE.
Detroit at New York.
St. Louis at Philadelphia.
Cleveland at Boston.
Chicago at Washington.
NATIONAL LEAGUE.
New York at Cincinnati.
Brooklyn at St. Louis.
Boston at Pittsburg.
Philadelphia at Chicago.

NATIONAL LEAGUE.

Mertes Makes Sensational Catch and Saves Champions from Defeat.

Special to The New York Times.

CINCINNATI, Ohio, Oct. 1.—By winning the first game of the double-header from the Cincinnatis in the tenth inning to-day the champions clinched the championship. Ewing's wildness was responsible for the defeat, although Mertes saved the game for his team in the tenth inning by making one of the most sensational catches ever seen on the local grounds. He was switched from left to centre field by Manager McGraw, as Donlin, owing to the sun, had lost two fly balls, never seeing the sphere until it had fallen on the ground.

With one run to the good in the tenth inning for the visitors, and after two were out for the local team, with Barry on second, Steinfeldt was sent in to bat for Mowery. He caught the ball squarely and sent it flying to left centre for what looked to be a sure home run. Mertes chased after it, and while going at full speed put his ungloved hand into the air, and the ball stuck, thereby giving the New Yorks the game. Overall outpitched Wiltse in the second game, which only lasted four and a half innings, being called on account of darkness.

Scores:

CINCINNATI.	R	IB	PO	A	E	NEW YORK.	R	IB	PO	A	E
Hug'ns, 2b	1	2	3	4	0	B'nah'n, c	1	1	2	2	0
Barry, 1b	0	0	4	0	0	Browne, rf	1	1	1	0	1
Donlin, cf	1	3	2	0	0	Donlin, cf	1	1	4	0	1
Odwell, ss	0	0	2	3	1	McGann, lb	0	1	16	0	1
Mowery, 3b	0	0	2	1	0	Mertes, lf, cf	1	1	3	2	0
H'man, lf	1	1	2	2	0	Dahlen, ss	0	0	2	3	1
Odwell, rf	0	0	1	2	0	Devlin, 3b	1	0	1	2	0
Schiel, c	0	1	6	1	0	Gilbert, 2b	0	1	1	2	1
Ewing, p	0	0	0	0	1	M'Ginty, p	0	1	0	3	1
*Steinf't	0	0	0	0	0						
	4	7	30	17	1	Total	5	11	30	13	6

*Batted for Mowery in tenth inning.

Cincinnati	1	2	0	0	0	0	0	1	0	0—4
New York	0	0	0	2	0	1	0	0	0	1—3

Two-base hits—McGann, Hinchman. Three-base hits—Donlin, Mertes. Stolen bases—McGann, Devlin, Barry. First base on balls—Off Ewing, 9; off McGinnity, 1. Sacrifice hits—Barry, Odwell, Corcoran, (2.) McGinnity. Struck out—By Ewing, 5; by McGinnity, 1. Time—1:35. Umpire—Mr. O'Day.

SECOND GAME.

CINCINNATI.	R	IB	PO	A	E	NEW YORK.	R	IB	PO	A	E
Hug'ns, 2b	0	0	1	2	0	Browne, rf	2	1	1	0	0
Barry, 1b	1	1	3	0	0	Donlin, lf	0	1	0	0	0
Seym'r, cf	1	1	1	0	0	M'Gann, lb	0	0	13	0	0
Cor'ran, ss	0	0	2	2	0	Mertes, cf	0	1	2	0	0
St'nf'dt, 3b	1	0	1	0	0	Dahlen, ss	0	0	0	2	0
H'man, lf	1	0	1	0	0	Devlin, 3b	1	0	2	1	0
Odwell, rf	0	0	0	0	0	Neal, 2b	0	0	1	1	0
Street, c	0	0	2	6	1	Clarke, c	0	0	3	0	0
Overall, p	0	0	0	1	0	Wiltse, p	0	1	0	2	0
	4	5	15	6	1	Total	3	5	*12	4	0

*Game called in fifth inning on account of darkness.

Cincinnati	3	0	0	1	—4
New York	1	1	0	0	1—3

Two-base hits—Mertes, Street, (2.) Hinchman. Three-base hit—Seymour. Stolen bases—Browne, Devlin. Mertes. First base on balls—Off Overall, 1; off Wiltse, 1. Struck out—By Overall, 2; by Wiltse, 3. Time—1:07. Umpire—Mr. O'Day. Attendance—14,000.

CHICAGO BEATS QUAKERS TWICE.

CHICAGO, Oct. 1.—The Chicagos won both games from Philadelphia to-day, outfielding the visitors and making all of the hits for extra bases in both. Schulte stopped a home-run hit off Bransfield's bat in the ninth inning of the first game by a great jumping catch against the left field bleachers, injuring himself badly. Lungren allowed but three scattered singles, and struck out eight men in the second game, scoring an easy shutout. Scores:

CHICAGO.	R	IB	PO	A	E	PHILADELPHIA.	R	IB	PO	A	E
Slagle, cf	0	0	1	0	0	Lush, cf	0	0	1	4	0
Casey, 3b	0	1	1	3	0	Gleason, 2b	0	1	2	2	1
Chance, 1b	0	1	13	1	0	Court'y, 3b	0	1	3	2	0
Schulte, rf	0	1	1	0	0	Moren, rf	0	1	2	0	0
Tinker, ss	1	1	2	4	0	Titus, rf	0	1	2	0	0
Maloney, rf	0	1	0	0	0	B'nat'd, 1b	0	1	9	0	0
Evers, 2b	0	0	0	0	1	Doolin, ss	0	1	1	6	2
O'Neill, c	0	1	1	0	0	Munson, c	0	0	3	1	2
R'bach, p	0	0	1	5	0	Dug'by, p	0	0	0	1	0
Total	1	3	27	15	0	Total	0	3	27	*6	5

*One out when winning run was scored.

Chicago	0	0	0	0	0	0	0	0	1	1—2
Philadelphia	0	0	0	0	0	0	0	0	0	0—0

Two-base hits—Chance, O'Neill, Tinker. Sacrifice hits—Courtney, Reulbach. Stolen bases—Doolin. Double plays—Evers, Tinker, and Chance; Gleason, Doolin, and Bransfield. Struck out—By Ruelbach, 5; by Duggleby, 2. Bases on balls—Off Ruelbach, 1; off Duggleby, 3. Time of game—One hour and forty minutes. Umpire—Mr. Emslie.

SECOND GAME.

CHICAGO.	R	IB	PO	A	E	PHILADELPHIA.	R	IB	PO	A	E
Slagle, cf	1	1	2	0	0	Lush, cf	0	0	1	0	1
Casey, 3b	0	1	1	1	0	Gleason, 2b	0	0	0	4	1
Chance, 1b	0	2	1	5	0	Court'y, 3b	0	0	1	2	1
M'Car'y, lf	1	2	2	0	0	Magee, lf	0	1	1	0	0
Tinker, ss	1	2	3	4	1	Titus, rf	0	0	1	0	0
Maloney, rf	0	0	0	0	0	B'nat'd, 1b	0	0	12	0	1
Evers, 2b	0	0	2	0	0	Doolin, ss	0	0	2	3	0
King, c	0	0	0	0	0	Doolin, c	0	0	4	3	0
Lund'n, p	0	0	0	0	1	Kane, p	0	0	0	0	0
Total	3	8	27	10	2	Total	0	3	24	15	4

Chicago	0	0	0	0	2	0	0	0	1	—3
Philadelphia	0	0	0	0	0	0	0	0	0	—0

Two-base hit—McCarthy. Three-base hit—Slagle. Sacrifice hits—Casey, Stolen bases—Chance, Evers. Double play—Doolin and Bransfield. Struck out—By Lundgren, 6; by Kane, 4. Time of game—One hour and forty-three minutes. Umpire—Mr. Emslie. Attendance—16,000.

BROOKLYN BREAKS EVEN.

ST. LOUIS, Oct. 1.—St. Louis and Brooklyn broke even in to-day's double header. The first game was close and interesting, but errors and hits gave Brooklyn the game early in the second contest. Scores:

ST. LOUIS.	R	IB	PO	A	E	BROOKLYN.	R	IB	PO	A	E
Dun'vy, rf	0	1	1	1	0	Lumley, rf	0	1	2	0	0
DeGroff, cf	0	0	2	1	0	Sh'kard, lf	0	0	2	0	0
Beckley, 1b	0	1	12	0	0	Gessler, 1b	0	1	9	2	0
Arndt, 2b	0	0	2	2	0	Batch, 2b	0	1	3	4	0
Hines, rf	0	0	2	0	0	Hum'el, 3b	0	0	2	3	0
Leahy, c	0	0	1	2	0	Ritter, c	0	0	6	1	0
H'sk'er, 3b	0	0	1	1	0	D'scher, p	0	0	1	1	0
McF'd, ss	0	0	0	4	0						
McF'd, p	0	0	0	0	0						
*Smoot	0	0	0	0	0						
Total	0	3	24	11	0	Total	0	3	27	11	0

*Batted for McFarland in the ninth inning.

St. Louis	0	0	0	0	0	0	0	0	0	—0
Brooklyn	0	0	0	0	0	0	0	0	0	—0

Two-base hit—Arndt. Double play—Hummel, Gessler, and Batch. Bases on balls—Off McFarland, 1; off Strickett, 3. Struck out—By McFarland, 4; by Strickett, 4. Time of game—One hour and thirty-three minutes. Umpire—Mr. Klem. Attendance—6,500.

GREATER NEW YORKS BEATEN.

Manhattans Batted Goode Hard and Score a Victory by 7 to 5.

There have been large crowds at Olympia Field, 168th Street and Fifth Avenue, than that of yesterday to see a Sunday baseball game, but the 3,500 "rooters" who saw the Manhattans defeat the Greater New Yorks by a score of 7 to 5, with "Tim" Hurst as umpire, was a record attendance at 50 cents admission. To present a strong front against the American League's the Manhattans were reinforced by Barry of the Paterson Club; Oldring, short stop of the Montgomery Club of the Southern League, and Foxen of the Hartford Club of the Connecticut League, who yesterday pitched under the name of Jones. This combination, with the pick of the regular Manhattans, proved too much for Griffith's men, who were considerably changed about, and were handicapped by the ground conditions pertaining to hits. The score:

NEW YORK.	R	IB	PO	A	E	MANHATTAN.	R	IB	PO	A	E
Hahn, cf	1	2	0	0	0	Demay, cf	0	1	1	0	0
Keeler, 3b	2	0	1	4	0	Barry, lf	1	0	2	0	0
D'h'ty, lf	2	2	2	0	0	Oldring, 3b	1	0	1	4	0
L'porte, 2b	0	2	2	6	1	Thomas, 1b	1	1	14	0	1
Chase, ss	0	0	2	2	0	McGoey, rf	1	1	0	0	0
Grif'th, rf	0	0	2	0	0	Brogan, 2b	1	2	3	2	1
Futt'n, 1b	0	1	12	0	0	Curley, ss	0	1	3	1	0
Kleinow, c	0	0	7	0	0	Lamar, c	1	1	4	0	0
Goode, p	0	0	0	1	0	Jones, p	1	1	0	4	1
Total	5	7	24	13	1	Total	7	8	27	15	4

New York	1	0	2	0	2	0	0	0	0	—5
Manhattan	0	2	0	0	0	0	4	1	0	—7

Bases by errors—New York, 1; Manhattan, 1. Bases on balls—Off Goode, 4; off Jones, 1. Struck out—By Goode, 7; by Jones, 7. Sacrifice hits—Keeler, Jones. Stolen bases—Oldring, Jones, Keeler, Dougherty. Left on bases—New York, 3; Manhattan, 7. Double play—Curley, (unassisted.) Wild pitch—Goode. Home run—Oldring. Two-base hits—Thomas, Demay. Umpire—Tim Hurst. Time of game—Two hours. Attendance—3,500.

DETROIT, 3; NEWARK, 2.

Special to The New York Times.

NEWARK, Oct. 1.—The Eastern League team of this city gave a good account of itself in a game with the Detroit Americans to-day, and was only beaten in the eighth inning, when the big leaguers succeeded in scoring two runs. Score by innings:

	R.	H.	E.
Newark	0 0 0 0 2 0 0 0 0	2	7 1
Detroit	0 0 0 0 0 0 0 1 2	3	7 1

Batteries—Moriarity, McLane, and Shea; Cicotte and Doran.

Scores of Other Games.

At Providence—Providence, (champions of the Eastern League,) 8; Boston, (champions of the American League,) 7.

At Bay Ridge—Bay Ridge A. C., 6; Wall's All-Professionals, 6.

At Bay Ridge—St. Michael's, 2; Jersey City, 3.

At Hoboken—Hoboken, 5; Cedars, 1.

At Bronx Oval—Philadelphia Giants, 10; Royal Giants, 4.

At Van Nest—Yonkers, 2; Emeralds, 1.

At Marquette Field—Marquettes, 3; Genuine Cuban Giants, 2.

At Ridgewood—Cuban X Giants, 1; Ridgewood, 4.

Fultz's Jaw Is Broken.

The collision between David Fultz and Norman Elberfeld in the first game of the double-header between the Greater New York and Cleveland teams on Saturday developed yesterday into a more serious accident than was expected. Fultz was suffering so much from shock that it was not until yesterday morning the surgeons at the Washington Heights Hospital were enabled to make a thorough examination of his injuries. It was discovered that his jaw was broken. This, with the cuts on his face and the jar he sustained in the collision has left him in an enfeebled condition. However, it was stated at the hospital late last night that the centre fielder was resting comfortably, but it would be several days before he would be able to leave the institution.

Elberfeld, in addition to a bruised body and a badly scarred face, has a broken nose and suffered considerably from the injuries yesterday.

MOHAWK A. C. ON NEW TRACK.

Close Finishes Marked Monthly Athletic Sports at Macomb's Dam.

The monthly sports of the Mohawk Athletic Club were held yesterday on the track of the new public athletic grounds at Macomb's Dam Park, when close finishes marked every event. There was a good entry list, and the events were witnessed by a big crowd. In the long distance events O. C. Delmar won the 1,000-yard run, with a handicap of 50 yards. He breasted the tape one yard ahead of Elsen, who showed a good burst of speed at the finish. The two-mile run went to William Boyle, who was on the 160-yard mark, after a bruising contest with Fairclough. Summaries:

75-Yard Run, Handicap.—Won by E. Von Elling, (17 feet;) B. Baker, (23 feet,) second; Joseph Baan, (19 feet,) third. Time—0:07 4-5.

600-Yard Novice Run.—Won by J. Riley; E. Katzenstein, second; E. Savage, third. Time—1:28 1-5.

1,000-Yard Run, Handicap.—Won by O. C. Delmar, (30 yards;) D. Elsen, (35 yards,) second; C. Gmeinder, (10 yards,) third. Time—2:40 2-5.

Running Hop, Step, and Jump, Handicap.—Won by B. Baker, (4½ feet,) actual jump 40 feet 10 inches; C. Brilles, (3½ feet,) second, actual jump 41 feet 1-10 inch; E. Von Elling, (3 feet,) third, actual jump 40 feet 1-10 inch.

220-Yard Dash, Handicap.—Won by J. Kirchner, (11 feet,) Baan, (12 feet,) second; W. Cook, (scratch,) third. Time—0:22 4-5.

Two-Mile Run, Handicap.—Won by William Boyle, (160 yards;) E. Fairclough, (175 yards,) second; O. C. Delmar, (140 yards,) third. Time—11:09 1-5.

KNICKERBOCKER'S FIRST GAME

Defeated All-Collegiate Football Team by Score of 23 to 0.

The Knickerbocker Football Club opened the season's campaign yesterday at the Ontario Field, 149th Street and Eighth Avenue, by defeating the All-Collegiate team by the score of 23 to 0. The Knickerbocker players won through their superior physical condition, the visitors being unable to keep up the pace. The line-up:

Knickerbocker F. C.	Pos'n.	All-Collegiate.
Edwards	Left end	Carr
Whitehead	Left tackle	Beebe
Sweeney	Left guard	Hines
Sweet	Centre	Blumenthal
Lippincott	Right guard	Dinkelspiel
Steinert	Right tackle	Herring
Perss	Right end	Eller
Fordes	Quarter back	Regan
Raymond	Left half back	Dorian
Delton	Right half back	Wall
Kelman	Full back	Landeen

Touch-downs—Townsend, (2,) Stewart, Sweeney. Goals from touch-downs—Kelman, 3. Time of game—Twenty-minute halves. Referee—T. Thorp, Columbia.

Football To-day. Two Games. First game called 2 P. M. American League Park. N. Y. Americans vs. Detroit. One admission.—Adv.

Long and Short —Pot-still Scotch

—Munro's. The only distiller supplying whiskey to the House of Lords.

Now Everywhere

The Scotch with the Pear-drop flavor

At Clubs, Cafes, Hotels and of Dealers

The Cook & Bernheimer Co., Sole Agents.

BELMONT PARK OFFERS NEW TANGLES IN FORM

Horsemen Apprehensive of Change to Right Turn Track.

ARTFUL'S FALL ENGAGEMENTS

Filly Is in All the Important Stakes, but There Is Doubt of Her Running Again This Year.

The place of racing will change to-day to Belmont Park for the first Fall meeting ever held on that course of right turns and reverse running. Since May all the horses that have been racing on the metropolitan tracks have been trained and have run with the turns to the left, and the possibilities of the change in conditions when they get to Belmont Park are such as to fill horsemen with apprehension, for it is agreed among trainers that matters will be even more complicated at the Fall meeting than in the Spring, when the fields were comparatively light and two-year-olds were receiving their first experience in racing.

The two-year-olds now are as much accustomed to running with the rail to the left as are the older horses, and there is no reason for hoping that there will be any less disposition on the part of the horses and riders to swing to the outer fence, and clear across the broad stretch, that there was in the Spring.

Since the May meeting at Belmont Park there have been a number of alterations in the arrangement of the track's equipment, the most notable of these being in the changed position of the judges and stewards' stand, from the line between the grand and club stands inclosures to a point nearly a sixteenth of a mile further up the stretch, thus putting the finishing post in front of the grandstand. The work on the track occupied the entire Summer, and resulted in an entire new surface being laid, the course thus having been improved to a point where it is expected to be the fastest in the country. It has been in no way out of the ordinary for moderate class horses training there to gallop miles just around 1:40, even while slower time was winning races at Sheepshead Bay, Gravesend, and Brighton Beach.

Valuable stakes are scattered liberally through the two weeks of the meeting, three stake fixtures being set for each of three days, two each for seven other days and one each for two more days. The chief interest will be in the stakes for two-year-olds, for, as racing has gone, the better class horses among the three-year-olds and upward have been greatly reduced in number, and in point of fact about all the real stars of the season are in practical retirement. Sysonby had no stake engagements at Belmont Park, and his retirement for the season had no effect on the racing prospect, but the next most notable horse of the year, Harry Payne Whitney's filly Artful, is engaged in all the big events, while her stable companion Tanya is in two events to be run at the meeting.

The illness which kept Artful out of the Brighton Cup Preliminary and the Brighton Cup race has ceased to trouble her trainer, but in view of the long let-up that the filly had it is a matter of doubt now whether she will race again this season, especially as her engagements, with the single exception of the Belmont Park Weight for Age Race are in handicaps. Both Artful and Tanya are in the Hunter Handicap for fillies, one mile to be run Thursday, and the same two fillies are in the Municipal Handicap, one mile and three-quarters, for three-year-olds and upward, to be run Saturday. Accepting 126 pounds as the top weight for the Hunter Handicap, the stake looks to be at the mercy of the Whitney stable if either of the fillies is ready for the race, but Tanya, too, suffered from the sickness that broke out in the Whitney stable on the return from Saratoga, and suffered a serious setback, and it may be that both will pass the race, the oldest filly stakes in American racing.

The Municipal Handicap, with thirty-three entries, is remarkable chiefly for the number of good horses among its nominations that have either gone wrong or been retired for the season, these including The Picket, Beldame, Hermis, Stalwart, Caughnawaga, and Bryn Mawr.

The two stakes for two-year-olds, on the other hand, give excellent promise, and though the most valuable of these are handicaps, there is every likelihood that some of the smartest and best two-year-olds of the season will be among the starters in the Nursery and White Plains Handicaps and the Champagne Stakes, the entries for the latter race including the Futurity winner, Ormondale; the Whitney crack Burgomaster, Oakdawn, Running Water, Whimsical, Accountant, Kuroki, Voorhees, Vendor, and the high-priced Oak Duke.

The steeplechase stakes also are attractive, in that they have plenty of fair material, even though the star jumpers have dropped away almost as rapidly as did the best-class handicap horses.

The Brook Club has decided to increase the value of the Gold Cup, which it offers for the three-mile handicap steeplechase to be run at Belmont Park on Saturday next, to $3,000, instead of $2,500, as originally proposed. This steeplechase is expected to give perfect line for the Champion, which will be run on the following Saturday. The Brook Cup will be to the Autumn meeting what the Whitney Memorial was to the Spring. In addition to the Brook Cup and the Champion, there will be run the Harbor Hill, a new steeplechase for three-year-olds exclusively. The giving of this stake, which had the effect of engaging in this branch of the sport high-class young horses, was the idea of Clarence H. Mackay, who donated $3,000 and a silver cup exclusively for the race. On Saturday next, when the Brook Cup will be run, the thirty members of the Brook Club will attend in a body, and will dine in the old Manning mansion, now the permanent home of the Turf and Field Club.

Vogel Brothers' Cravenettes a Different Kind from the Ordinary Sort.

First and foremost look at the illustration of one of our cravenette models alongside and you will understand why we say ours are better and different than the rest of their kind—note the dash and grace, the knacks of style it reveals. Then listen to this: "Cravenetting" is simply a successful process for waterproofing. The cheapest cloth can be and is treated to it. We are the makers of our cravenettes—buy the cloth for them as we do for every other garment in our house—it is the best the mills can loom. This cloth is then cravenetted and we fashion and tailor it into handsome overcoats that may be worn for rain or shine.

At $15—Here's a cravenette of exceptional value, modeled on generous lines, 52 inches long, in Oxford gray worsted, like cut alongside.

Other cravenettes of Scotch plaids, fancy cheviots, and the new light and dark gray worsteds in long tourist and paddock models—up to $30.

Vogel Brothers
42nd St. At 8th Ave

STEEPLECHASE WEIGHTS.

Impost for Two Big Handicaps of Morris Park Meeting.

The weights for the two most valuable steeplechase stakes to be run at the United Hunts meeting at Morris Park have been announced by Handicappers Morris and Short as follows:

The Great United Hunts Steeplechase over a four-mile course with $2,500 and $250 in plate added to a sweepstakes of $100 each, to be run Oct. 28.

	Pounds.		Pounds.
Miss Hobhorse	150	Swamplands	144
Woolgatherer	155	Ivan	144
Jimmy Lane	154	Ainslee	143
Hylas	153	Indian Sign	143
Nitrate	153	Knight of Elway	141
Buck O'Dowd	153	Ogress	140
Phantom	148	Ben Crockett	140
Pure Pepper	148	Capt. Hayes	140
Dick Roberts	147	Tom Cogan	140
Pagan Bey	145	Russell Sage	140
Dupont	145	Gascar	137
Gansevoort	145	Judge o' Gin	137

The Westchester Hunt Steeplechase, over a two-and-a-half-mile course, to be run Oct. 21.

	Pounds.		Pounds.
Irish Jewel	159	Monastic	149
William F. II	159	Maritana	140
Tibo	157	Ben Crockett	147
Zadok	157	Pagan Bey	147
Lavator	157	Candling	147
Nitrate	154	Dupont	145
Buck O'Dowd	154	Gansevoort	144
Bonfire	153	Ivan	143
Woolgatherer	153	Ogress	143
Grandpa	152	Tom Cogan	141
The Bowery	151	Capt. Hayes	140
Montebank	151	Judge o' Gin	140
Dick Roberts	150	Alum Water	138
Indian Sign	149	Paulaker	137
Yama Christy	149	Lipton	137
Ainslee	149	Red, White & Blue	137
Rory O'Moore	149	Garterknot	137

Entries for Belmont Park Races.

FIRST RACE.—For three-year-olds and upward, special weights, selling allowances; one mile.

	Pounds.		Pounds.
Lord Badge	115	The Huguenot	103
Andrew Mack	113	Bellindian	102
The Cure	110	*Wyeth	100
Rohador	108	Oro	98
Head Dance	106	Glow Star	98
*Henry Bert	105	*Thistleheather	98
Jack McKeon	104	*King Pepper	98
Belle of Portland	103	*All Right	98
Bronze Wing	103	Supreme Court	95
Stepaway	108	*Gamara	93
Arsenal	103		

SECOND RACE.—The Matron Stakes, for two-year-olds, first part for colts and geldings, penalties and allowances; six furlongs.

Tremaldes	125	Penrybn	119
†Burgomaster	124	Nogi	109
†Battleaxe	122	Etheired	107
Blair Athol	122		

THIRD RACE.—The Matron Stakes, for two-year-olds, second part for fillies, penalties and allowances; six furlongs.

Bauble	116	†Commune	109
Last Cherry	114	†Perverse	109
Early and Often	111	Bivouac	109
Devilitree	111	Moonshine	104

FOURTH RACE.—The Jerome Handicap, for three-year-olds; one mile and five-sixteenths.

Cairngorm	117	Von Tromp	112
Armington	115	Bedouin	111
Oxford	113	St. Bellaire	102

FIFTH RACE.—For two-year-olds, non-winners of $1,500 or of three races of any value, special weights, penalties, and allowances; six and a half furlongs.

By Ben	114	Arklirta	110
Disobedient	111	Hermitage	110
Speedsmith	110	Kihleydale	110
Midas	110		

SIXTH RACE.—For three-year-olds and upward, with allowances; one mile and a furlong.

Alma Dufour	120	Ed Ball	108
Lord of the Vale	119	Pretension	105
Spring	119	Caronal	101
Broomstick	119	Klamesha	100
Louis H	111	Rebo	98
Humo	108		

*Apprentice allowance claimed.
†H. P. Whitney entry.

CYCLERS HOLD CARNIVAL.

Jersey Riders Contest Races at Old Guttenberg Track.

Old Guttenberg race track was the scene yesterday of the cycling carnival of the New Jersey Division of the Century Road Club of America, and a thousand spectators gathered there and witnessed an interesting series of events.

C. F. Hanson of Jersey City carried off first honors by a victory in the closed five-mile race for members, and by taking second to Frederick Peterson of Newark in the open five-mile. The handicap over the same distance was won by N. McDonald of the Tiger Wheelmen from scratch, while the two-mile race went to C. Graham of Bayonne.

H. L. Lind of Brooklyn was prominent in five of the races, taking first with his brother in the team pursuit race and alone in the novelty race, besides being placed three other times. The records made in the various events follow:

Half-Mile Bicycle Race.—

The New York Times.

"All the News That's Fit to Print."

PUBLISHED EVERY DAY IN THE YEAR BY THE NEW YORK TIMES COMPANY, Times Square, New York City.

NEW YORK, MONDAY, OCT. 2, 1905.

Entered at the New York Post Office as second-class mail matter.

OFFICES—NEW YORK:
Publication.....Times Square
Downtown.....8 Spruce Street
Harlem.....129 West 125th Street
Wall Street.....20 Broad Street
WASHINGTON.....Washington Post Building
PHILADELPHIA.....Public Ledger Building
LONDON.....100 Queen Victoria Street, E. C.

ONE CENT in Greater New York, Jersey City, and Newark. Elsewhere, TWO CENTS. FIVE CENTS Sunday.

Subscription Rates—By Mail, Postage Paid.

DAILY, per Week	$0.12
DAILY AND SUNDAY, per Week	0.17
DAILY, per Month	0.50
DAILY AND SUNDAY, per Month	0.75
DAILY, per Year	6.00
DAILY AND SUNDAY, per Year	8.50
SUNDAY, with Financial Section, per Year	2.50
THE NEW YORK TIMES SATURDAY REVIEW OF BOOKS, per Year	1.00

For postage to foreign countries for daily and Sunday editions add $1.10 per month.

FOURTEEN PAGES.

TRIBUTE FROM CORPORATIONS.

The movement to free the City of Philadelphia from corrupt rule is one of the strongest and most intelligent ever undertaken there. It is under the leadership of men of experience, sound sense, and high character. There is no trace in it of faddism or fanaticism. It is not complicated by the advocacy of extreme doctrines or the pursuit of doubtful aims. It is directed to the purification of the City Government and to the attainment of honesty and efficiency in the management of public business.

Certainly the need for such a movement has been plainly enough shown. The reform leader is Mayor WEAVER, a loyal Republican, who has exhausted all the resources of his office to secure decent administration under the ordinary conditions of party rule and has found it absolutely impossible, because party rule has been completely prostituted to the private gain of the party managers. He made every effort imaginable to get "reform within the party," and was baffled because the machine was in the hands of thieves, swindlers, schemers, strangely aided by nominal Democrats. In other words, the most open and outrageous violation of every rational notion of party loyalty among the leaders made adherence to party a hideous and ridiculous sacrifice of personal honor. Revolt against the corrupt and shameless usurpers of party authority became the undoubted duty of honest and self-respecting party men. The sense of party obligation which in the past has actuated the Republicans of Philadelphia to signal victories in a good cause was outraged by the basest treachery at the seat of party authority. Mayor WEAVER was convinced, and his experience convinced thousands of his fellow-Republicans, that the highest service to be rendered to the party was to cast out its betrayers, to cleanse it by crushing defeat.

It is no easy task. The machine leaders are past masters in the use of money to influence elections—to bribe voters, to corrupt election officers, to shut out or count out honest votes. And they have lots of money at their command. Some of it is the fruit of their past labors; but that they will save as far as they can. Some of it is money drawn from the usual contributors to party expenditures, and of this a good deal comes from corporations. On the face of the known facts, no officer of a decent corporation should give a cent in aid of the man in control of the party machine. It is like putting up money to help crack the public safe. But there is another side to the question. Corporation officers have explained and justified such gifts as needed to save their property and their shareholders or beneficiaries from injury. They have represented their payments as practically the price of protection from brigands. And even now, when the brigandage is exposed and the robber chiefs are known, it is reported that some of them still hesitate, still fear, still plead the need of defending the interests for which they are the trustees. The machine may "win out." The price of security is known. The methods of the gang are familiar. There is vengeance in store for those who fall away in the hour of danger. Again, if the City Party prevails, everything will be in confusion. It may not be practicable to "do business" with the new men. And so on to the end of the pitiful list of sophistries with which men not strong enough to do their plain duty seek to hide it even from themselves.

The plea of protection for the corporations against "strikes" by those in power is not without foundation; such abuses have existed and still exist. It has been cheaper for the moment to buy off the brigands than to fight them. There have been cases in which fighting would expose the corporations to unpleasant revelations. Prudence on the one hand, consciences not entirely clear on the other, have made the exaction of tribute easy and profitable. But it has always been true that if the corporations were themselves free from blame and if they would unite to refuse tribute, the machine would be absolutely baffled. It is time, high time, that all the honest corporations should combine in such refusing. For one thing, that combination would make it possible to sweep the machine from power. For another thing, if this opportunity be not embraced, there is no security as to what an aroused and indignant and outraged public sentiment may undertake to do. The partnership of corporations with public thieves is proved in some instances, morally certain in others, and suspected in nearly all. It is deeply resented. Now corporations are the creatures of legislation, and legislation is shaped by public sentiment when that is strong enough. If the resentment toward corporations is deepened by their own conduct, if the suspected partnership comes to be generally accepted and its existence is confirmed by further tribute in aid of political robbery, the public will strike at what they believe to be the root of the evil. It will strike blindly, but it will strike hard, and its blows will be destructive. Corporation officers honest enough to be without fear and long-headed enough to see what may come, and come soon, will defy the politicians and take sides with the people. It is infinitely more decent, and on the whole it is safer.

THE TRIUMPHAL CAR.

These be the spacious days of the President. As his victorious chariot of peace rolls its course out of the Summer capital and proceeds along the magnificent distances of Washington the plaudits of the Nation rise from its four corners. WILSON of the Cabinet exclaims for the West that it "will back him up no matter what he says, or what he wants; they are with him on everything." The President's gaze fixes upon the South, and HENRY LOOMIS NELSON cries from Williamstown that "the South is on the verge of breaking its solidity." Southern Senators, forgetting CRUM, will ratify his Santo Domingo treaty, establish his protectorate over Venezuela, spike and tie the iron roads with his rates, gouge the Panama Canal with a silver scoop, and pile Pelion upon Ossa at his slightest motion. In April on his Southern trip Mr. ROOSEVELT's spirit rose in prophetic ecstasy:

> I can, in a sense, claim to be, by blood at least, a typical President, for I am half Southerner, half Northerner. I was born in the East, and I have a great deal of the West in my spirit.

We at that time observed: "What are the points of the compass, what are territorial limits to that heroic soul? It takes for its own the boundless continent, overleaps the Caribbean, and attracts within its sphere of influence the countries beyond Ocean's stream. The big round globe pulsates to its outgivings of emotional energy, and if astronomers observe strange perturbations among the planets, let them seek the cause thereof in the White House." We say it again. Has not our President while at Oyster Bay engaged the mighty speculations of the world? Has not he wrested Peace from the warring grasp of Oriental foes, and has not the goddess crowned him? Has he not shown that ROOSEVELT himself is peaceful? We spill the thought into verse, not our own, but Private DALZELL'S:

> No more the cruel falsehood
> ..s name and fame assail
> That Roo VELT, impulsive, was surely doomed to fail.
> A Hotspur he was painted provoking cruel wars,
> Unsafe and sure to blunder,
> The slander spread afar.
> He bears his high commission, as the prophets used to do,
> And executes it grandly,
> And all the nations view
> The master hand that wrought it,
> This miracle of peace,
> The President who brought it, his praise shall never cease.

But a Shakespeare or a Milton should hymn his praises. Even as the Virgin Queen of England deflected Cupid's darts, so ROOSEVELT has shivered the lance of Mars:

> But we might see old Mars's fiery shaft
> Quench'd in the orient beams of the Rising Sun,
> And the imperial ROOSEVELT passed on,
> In peaceful meditation, fancy free.

The wheels of his sun-chariot swing to the music of the spheres. No cracked and groaning axle can disturb their harmony!

"SELECTIVE ENVIRONMENT."

Mr. LUTHER BURBANK, the account of whose practice in the perfecting of plant life fascinated the readers of The Century Magazine in several of its issues this year, has lately been advocating similar experiments for influencing the lives of children by a process of "selective environment," with the laudable purpose of improving the qualities of the race. The analogy which Mr. BURBANK follows is clear. The characteristics of plants and animals may be modified and intensified by wisdom in the choice of specimens revealing tendencies toward the particular consummation sought. So, measurably, with children, whom Mr. BURBANK prefers above all creatures for his artistic purpose because they "are the most responsive to influences of all living things in the entire universe."

The horticulturist has approached the doubtful subject of human stirpiculture with a degree of certainty. He does not attempt the impossible. Philosophers of eugenics have identified the broad influences governing race development in human societies, such as monogamy, marriage within and without the tribe, caste, celibacy, public education, charity, and institutional restraints, that modify considerably the group action of heredity. Among these general influences there are obvious limitations to the conscious experimenter, none less puzzling than that of the individual will. Plants have no volition, and the will of the animal is subject to that of the man; but human beings have an infinite capability and intent of overturning the altruistic designs of their fellows or superiors. Dr. MEUDSLEY of England lately showed, logically enough, that your doctors are your only matchmakers, who should mate couples scientifically with respect to their physical traits—but young people of opposite sex will be governed by their private inclination. Similarly, the legal restrictions upon marriage proposed this year by the homoeopathic physicians to the Legislatures of Nebraska, Colorado, and Michigan would be negligible even should they be fixed in the statute books.

Mr. BURBANK speaks for his California garden:

> I have here a plant school—an academy for fruits, flowers, berries, vegetables, and trees—and I am trying to teach my scholars how to develop their good natural qualities and to learn other virtues. I am trying to train them for greater usefulness; to teach them new virtues, new qualities, which will make them better and brighter—which they can pass along to the next generation, just as if they were men and women.

In this attempt, as those who are acquainted with plant culture are aware, he has succeeded marvelously. The next step is with men and women themselves—of the younger growth. The knowledge is ancient as the world that the child's will interposes but slight obstacles to action upon his impressionable nature. But "child culture," familiar as it is to fathers and mothers, may reveal more vital potentialities under the leading of this gifted perfecter of organic life.

UNDESIRABLE CROWNS.

It would seem to the average citizen that the crown of Norway was about as desirable as any which could be had. A sane people, a prosperous country, a chance to accomplish great material benefits, and the reasonable assurance of loyal support for all reasonable and proper measures, might attract any Prince ambitious of founding a dynasty; but it has gone a-begging, and it may be that the people of Norway will have to evolve a de jure as well as a de facto republic in order to work out autonomy. This, moreover, is not the first time that crowns have been declined with thanks by those to whom they were tendered. More than forty years ago Lord DERBY, an English peer, refused the crown of Greece, preferring to remain a British subject and enjoy life at Knowsley. A generation before this same crown had been refused by Prince LEOPOLD of Saxe-Coburg, and what the Earl of DERBY did not want the Duke of EDINBURGH would none of. Bulgaria had a somewhat similar experience. It was "hawked" a long time, until finally Prince FERDINAND accepted it, and it may be doubted if he ever ceased to regret his complaisance. After the deposition of ISABELLA of Spain the crown of that country was refused by nearly every eligible candidate except Don CARLOS, who could not get it, until it was accepted by the son of VICTOR EMMANUEL of Italy, who had enough in two years and abdicated by resignation. Of course, there are crowns and crowns, but the most desirable of them is not too attractive.

THE PLAGUE IN THE CANAL ZONE.

In the conflict of assertion between the medical authorities of the Canal Zone and the Consul of Ecuador residing at Colon, as to whether certain laborers in Leboca died of the bubonic plague or of some other disease, the reasonable conclusion is that the physicians are right and the layman wrong. Consular denial of such a statement, which it may be presumed was made on good authority, counts for very little. In the concept of a Consular officer the interests of trade are paramount to any other interests, and it is for this reason that the facts of the beginnings of epidemic disease are so often concealed, to the great injury of countries which are thus induced to neglect necessary measures of self-protection.

In a matter of this kind it is wise for the health officers in responsible charge of the Canal Zone to err on the side of safety. To keep the bubonic plague out of the zone is of first importance, failing in which the plans for sanitation will come to naught and the work of canal construction must be abandoned. The folly of saying it is there already if it is not, and especially if the statement is so palpably in error as to admit of successful contradiction by a Consul, may be dismissed as wholly improbable. The results are even now sufficiently serious to have gravely embarrassed the Isthmian authorities and caused a congestion of freights sent by way of the Isthmus to Central and South American ports. Assuming the statement true, however, and the diagnosis upon which it is based correct, vastly greater harm would have come from concealment than from frank admission.

The sanitary management of the Canal Zone is admirable; that of Panama outside the zone is, naturally enough, much less so. This greatly increases the difficulty of making and keeping the zone safe for the labor, skilled and unskilled, employed on the canal, and may seriously delay, if it does not ultimately defeat, the plan of an interoceanic waterway. The zone is a narrow strip, and if made a "sanitary paradise" so far as its local cleanliness is concerned, the fact would remain that climatic and other conditions, and especially the aggregation of large numbers of men in construction camps, are especially favorable to the lodgment and spread of diseases imported from adjacent ports. Canal Zone sanitation thus becomes a very anxious and difficult problem, and those who have undertaken it should not be judged too harshly if they are less successful than they might be expected to be under more favorable conditions.

A PROMISING PORTRAIT.

The series of portraits of Mayor MCCLELLAN which were presented to our readers yesterday necessarily lacked some of the more attractive traits of that gentleman's very interesting countenance. No photograph—not even the happiest snapshot—can really render the expression of a smile, which in its very nature is fleeting, and which, when fixed, tends to become—well, something quite different, as millions of Mr. ROOSEVELT's pictures sadly testify. Mr. MCCLELLAN's face in the repose demanded by a good photograph shows a shade of seriousness verging on sternness, which is by no means his usual expression.

But if the camera is inadequate, it is not exactly treacherous. The expression it reports is characteristic of the Mayor in not infrequent moods, and the silence of the photographer's studio, the moment of practically solitary reflection may well bring one of these moods. The lips and the lower jaw are set in lines in which one sees the traces of difficulties overcome in the past and promise of firmness in dealing with those yet to come. When a public man of thirty-eight sets out to give his fellow-citizens the best service within his power, it is not unpleasant to see in his face evidence that the power is not exhausted—its limits, perhaps, not yet reached.

It appears, in the ancient Quaker phrase, to be "borne in on the minds" of some of the Republican leaders that it is not good policy to ignore the claims of the people of the County of New York to the continued services of District Attorney JEROME. We have not the slightest doubt that, if the views of the rank and file of the Republican Party in this county could be directly and accurately canvassed, it would be found that a very large majority of them would earnestly demand the indorsement of Mr. JEROME's candidacy, partly because they are convinced that he is an extremely worthy officer, and partly because they would like to vote a ticket with one name upon it that would stand some chance of coming out ahead. Unless Mr. JEROME's name is put on the Republican ticket this is a luxury which the strict party voters will have to dispense with.

The report of the State Civil Service Commission on the conduct of the City Commission is the outcome of a long and patient investigation. It discloses some loose practices in the work of the subordinates of the City Commission, especially in that of its Secretary, which should promptly be corrected. Too much license is evidently left to the Secretary, and he uses it with little appreciation of the purpose of the law. Evasions are made practically easy, and the rights of all applicants for appointment to a fair and equal chance, in accordance with tested merit, are neglected or violated. The recommendations of the State Commission are sensible, and if heeded by the City Commission will be found to be helpful. No better time could be found for thorough improvement in the administration of the City Commission than the present. On the eve of a political campaign a strict and loyal adherence to the requirements of the merit system would be particularly impressive and convincing.

TOPICS OF THE TIMES.

Mr. Gaynor Is Resentful.

Mr. JOHN F. GAYNOR, who, with his sometime partner and friend, Mr. BENJAMIN D. GREENE, seems at last to be near the end of his marvelously numerous and effective excuses for deferring acceptance of the United States Government's invitation to visit the charming city of Savannah, is curiously ungrateful for the prolonged hospitality of Canada. That country has been his extremely generous host for over three years, has all through that time placed its judicial and other resources at his disposal, and even now is far from speeding the parting guest, and yet Mr. GAYNOR has been talking about her as if she had set the dog upon him when he first entered her front yard. "We looked for a square deal in Canada," he says, or is quoted as saying, "but did not get it." A Canadian, if of harsh speech and revengeful disposition, might retort to this that if Mr. GAYNOR looked for a square deal after he went to Canada he must have wanted it as a refreshing change from the deals he sought—and according to not a few highly formal legal documents succeeded in finding—in the United States, and that his real grievance against the Dominion is that he couldn't get there an endless succession of deals that were—well, that were just a little curved. But, no, come to think of it, a Canadian wouldn't say that, for the Canadians, unlike some of their neighbors, have a high regard for their own country and a fine blindness in the presence of opportunities to advertise its faults and mistakes. Mr. GAYNOR also had something sarcastic to say about "the much-vaunted justice of Canada." The criticism in his case would be fair, coming from anybody except himself and his companion, but neither of those exiles has any very clear right to expect people to believe that what he wants is justice from Canadian or other sources, particularly the kind of justice that is allotted in courts of law. As men still unconvicted of the crimes charged against them, Messrs. GAYNOR and GREENE must or should be held presumably innocent, but the task of doing so has been rendered extremely difficult by the desperate and expensive fight they have made against extradition. If they would have us believe that they do not fear but want justice, they are obliged to win our assent to the contention that they are the destined victims of a great Governmental conspiracy to turn their innocence into the semblance and the responsibility of guilt. They cannot do that. Either wisely or unwisely, they have themselves enormously weakened the presumption of innocence they had in the beginning, and their diets against Canada will not help a bit to strengthen it.

A Lesson for Mr. Shaw.

We note with deep sorrow that The Syracuse Post-Standard is seriously lecturing GEORGE BERNARD SHAW for failing to see in the restrictions placed upon his published plays by the New York Public Library an opportunity to secure some free advertising. "It was thought," says this Syracusan, who so evidently is not a direct descendant of ARCHIMEDES, "it was thought that G. BERNARD SHAW had more gumption. He has gone far up in the air because a subordinate officer of the New York Public Library, BOSTWICK by name, has put his books on the 'restricted list,' not to be given out, we suppose, except to readers of proved morality and maturity. 'Suppose,' says Mr. BOSTWICK, 'that "Man and Superman" fell into the hands of a little east sider.' But suppose a little east sider should read SPENCER, HUXLEY, MALTHUS, and 'The Decameron.' Suppose President ROOSEVELT should appoint JOHN P. GAYNOR to succeed Secretary SHAW. There is no use in supposing these things. Neither is there any use on Mr. SHAW's part of raising a rumpus over the best bit of advertising he has had forced upon him for several weeks." Some people, we suppose, will laugh at this, but in our view nothing is more truly pathetic than he who reveals an entire lack of the sense of humor, an entire inability to see a joke, no matter what its size. Therefore are we much more disposed to weep than to smile at our up-State neighbor's extraordinary density. Teach Mr. SHAW the art of advertising? We blush that an American newspaper should have deemed him in need of such instruction—should have thought it necessary to tell him that if he had "gumption" he could have turned Mr. BOSTWICK's indiscretion to good advantage. And The Post-Standard is curiously ignorant, too, as to the sort of reading that is done on the east side. With just a little trouble it could ascertain that economics and science are carefully studied in that part of the city at least as much as in any other quarter of it, and are vastly more discussed there, very far from always without intelligence.

A Warning for the Motorists.

Automobilists must have been behaving very badly over in New Jersey. Nothing else will account for the fact that an Anti-Mobile Association has been organized in the town of North Branch, that State, with the avowed object, expressed with a fine semblance of sincerity, of putting every possible restriction upon the use of these machines, and, if it can be accomplished, of banishing them entirely from the public highways. And the movement is not confined to the single town. Other towns in that region, hearing what the North Branchers were doing, have manifested a desire to join in the movement, and several meetings have been held at which much has been made of a reported statement by one of the New Jersey Judges that he can find in the law nothing to support the assumption that the automobile, like other vehicles, has rights or even privileges on the ordinary roads. We cannot avoid the suspicion that this campaign has been started with a full knowledge that the automobile has come to stay, and that the only purpose is to demand the unattainable in the hope of getting something more in the way of protection from the reckless or criminal minority of motorists, against whom alone can any just complaint be made. But while the Jerseymen may not expect or even desire to do all they seem to be trying to do, their action is significant, and its meaning is that in that part of New Jersey the patience of the inhabitants has been worn thin by the suicidal—as well as homicidal—inconsideration with which they have been treated by some of the automobilists. The inevitable result will be a lot of wholly unnecessary inconvenience for decent and courteous people who use motor cars and never think of abusing them. In most parts of the country the early prejudices against the automobile are dying out, and they would soon disappear everywhere if the automobilists of the better sort could only enforce their own standards of conduct upon their wicked or stupid brothers.

THE FIRE OF 1835.

A Correction by One of the Old-Time Volunteers.

To the Editor of The New York Times:

The following is written at the request of my grandfather, who was a member of Hook and Ladder Company No. 1 of the New York Volunteers during the fire of 1835:

"In reading your account of the great fire of 1835, printed in THE NEW YORK TIMES of Sept. 24, 1905, I quote some misstatements concerning same: The fire was checked at Pearl Street and Coenties Lane, by blowing up the house on the northwest corner with powder brought from the Brooklyn Navy Yard, not from Governors Island. Although very cold, the river was not frozen over; we pumped water from it during the fire. The powder was placed in the cellar of the building. I stood behind a crate of crockery on the southeast corner to watch results; the building just settled and collapsed, no fire was caused by it. This was the only building blown up. Previous to the destruction of this building our company pulled down the Old Slip Market, then on Water Street, but the fire crossed at William Street and Hanover Square. The fire was not near Peck Slip. It extended from the river up Wall Street to Broad Street, from the river up Coenties Slip and Coenties Alley.

"Some years later nearly the same ground was burned over. I assisted Zophar Mills in taking a hose in the Delmonico house, corner William and Beaver Streets, but our task was useless. "A FIREMAN OF OLD NEW YORK."

I have written this as he gave it to me. His mind is quite clear, and he has often told of his fire fights of long ago. I think his statements are quite correct.

M. AUDSLEY.

Perth Amboy, N. J., Sept. 25, 1905.

Round Shoulders and Bad Eyesight.

To the Editor of The New York Times:

With few exceptions, school children, stenographers, and bookkeepers are round shouldered. Nine-tenths of the two latter classes wear glasses.

The connection between round shoulders and defective eyesight has not yet been generally recognized. If one stoops over books and papers, he becomes round shouldered, and pain comes to his eyes. If he sits erect over them he sees the printed or written page in an oblique direction and fails to secure direct and clear vision. Dr. Gulick of the New York City Board of Education writes of the "deadly school desk," with nearly horizontal surface, on which he books and papers from which they study, and a lady in the Post Office Department, Washington, lately said: "I have ruined my eyes by copying from books and papers that lie in a horizontal position." This is the exact position of the books from which school children and college students study.

The remedy is simple and obvious. The school desks should be equipped with an easel or book rest that would support the school and college textbooks before the eyes as on a music rack. This would straighten round shoulders and relieve the eyes at the same time.

J. D. BARTLEY.

Burlington, Vt., Sept. 29.

THE CURB RISES TO PROTEST.

Chicago Subway Affair Engineered from the Stock Exchange.

To the Editor of The New York Times:

We desire to express the sentiments of a number of the leading firms on the curb, not connected with the New York Stock Exchange, relative to the onus that has been put upon that market by the recent break in Chicago Subway.

If this manipulation had been handled by curb brokers there would have been a terrible hue and cry against the dishonest methods of the curb, and its collapse would have been pointed to as an illustration of the dangerous features of that market. As a matter of fact, the whole manipulation was conducted entirely by Stock Exchange firms, and no curb firms or individual brokers had anything whatever to do with it except in the execution of commission orders received in the course of regular business. The effect of such affairs upon the legitimate business of the curb is a matter so serious as to warrant the most strenuous objection on the part of curb brokers conducting a business in the large list of good securities traded in in that market.

JUSTICE AND FAIR PLAY.

New York, Sept. 28, 1905.

LANGUAGES IN THE SCHOOLS.

Even Elementary Knowledge of a Second Tongue of Much Value.

To the Editor of The New York Times:

Your editorial to-day on the question of German as a subject of teaching in our public schools makes me think that perhaps you misapprehend the reason for its being in the curriculum. While it is probably true that the influence of the German element in our population is the force that placed the subject in the curriculum, the reason which lay behind that force was the educational value of a second tongue, for it is true that the ability, on the part of a child to read, were it only single words or short phrases, a language other than his own is a very distinct acquisition to him. And this I say, although to many of the pupils who get this instruction, the subject remains entirely unknown by reason of inability to grasp even its merest rudiments or from prejudice against it as "Dutch." It is curious but true that the boys who most frequently refuse it for the latter reason are themselves the children of parents born in the War Lord's dominion. Perhaps Mr. Rupp has them in mind as the "common" or garden variety of German children.

The whole question of a second language for elementary pupils is likely soon to be agitated more than ever, in view of the large Italian immigration. Any argument in favor of German, whether on the ground of utility or literary merit or any other, may be brought forward in favor of the language of the "Divina Commedia"; and adopting Mr. Rupp's argument that the placing of German in the curriculum will prevent "common" German children from belittling their parents as "Dutch," in greater measure would the installing of Italian as a substitute or alternative for German tend to keep young Italians from feeling ashamed of their parents, now so often stigmatized by opprobious names.

ROBERT P. GREEN.

New York, Sept. 26, 1905.

GORKY'S INTERVIEW.

Complete Text of Russian Author's Opinion of Peace.

Just before Maxim Gorky left his temporary home in Finland for Moscow, where several of his plays are to be produced for the first time, he authorized an interview for a French syndicate, the full text of which is as follows:

"There is no doubt that the peace has strengthened the Government's hands, and its weakness has been our opportunity. But aside from the effects of the peace upon the chances of liberty being won by the Russian people, the colonial venture should have been finished once for all. We have no mission to colonize foreign territory. We have more of our own than we can civilize in a century. Besides we have nothing to give others. Englishmen and Americans take their state with them when they colonize. We leave rich sections of our own empire to degenerate instead of developing under our administration. Russia has not given Poland one single civilizing agency, but, on the contrary, has suppressed or dwarfed those that she found there. The Caucasus remains as wild as it was fifty years ago. The native Armenian and Georgian Church, schools, libraries, and press have been trodden down, and, the people given over to savagery. I fear our lesson has not been thorough enough, and that we shall return to schemes of Asiatic expansion, instead of devoting our energies to domestic affairs.

"The peace sentiment of the majority of Liberal politicians and newspapers can be explained in part as tactics. The peasants feel the hardships of war, and know nothing of its political value. The Liberals, few in numbers compared with the mass of the people, feel it necessary to gain the support of the peasants and working men. Other considerations that weighed with them were the belief that the work of the war could no longer be undone, and that the returning soldiers would be added to the ranks of the reformers, and of course the natural sentiments of humanity. I can only say that I have been unable so far to share their views. War abroad is no worse than civil war at home, such as the Government has instigated in the Caucasus and as is being waged on a smaller scale throughout the country. Kishineff horrified the world. We have had scores of Kishineffs during the last six months, and even few Russians remember the names of the towns where they have occurred. Bielostok, far worse than Kishineff, scarred only a dozen lines in the foreign press. I have good private information that preparations are being made in Moscow for an assault upon the intellectuals.

"I do not, however, despair for the cause of freedom. I am confident that the peasants, under whatever circumstances they may be elected, will surprise the Government by their insistence for liberty, for the removal of the galling oppression of Zemsky nachalniks—the autocrats of the peasant cantons—and police, as well as for land reform. I have faith in the capacity of the peasants to understand their own affairs, when matters are put to them in homely phrase instead of in the ridiculous Latinized words that the newspapers prefer. In proof of this I may mention that the best common schools, the best hospitals and medical service, and the best roads in Russia are in the northeastern provinces, where the nobility plays a very subordinate role, and the Zemstvo is a peasant institution. The typical example is Viatka.

"Political freedom having been obtained, there is bound to be a marvelous unfolding of the spiritual and intellectual faculties of the people. We may experience a veritable Elizabethan age of Russian literature and art. The expansion of the mental horizon to the bold generation of Shakespeare's day, due to the discoveries of navigators, and the exploits of sailors, cannot be compared with the coming discovery of themselves by the hundred millions of Russia's benighted workfolk.

England's Besetting Sin.

At a recent meeting of the Convention of Free Churches in Cheltenham, London, Dr. Horton spoke on "England's National Sins." According to a report in The London Standard he said among other things:

"Drunkenness was not England's worst vice; nor was gambling. We did gamble, but not more than other nations. And our worst vice was not impurity. We were impure, but not half so impure as almost every other country. But where we stood condemned before God was that we had indulged a pride which was almost colossal, a vanity or self-exaltation, an admiration of earthly things and of material grandeur which must be in the eyes of God not only a subject of ridicule but a matter of inevitable punishment. We sinned by our pride of heart, and could only be forgiven by humbling ourselves in God's presence."

WOMEN WHO WOULD VOTE.

They Do Not All Belong to Organizations That Meddle.

To the Editor of The New York Times:

Is it not possible that the army canteen matter, instead of furnishing, as you say, a serious argument against female suffrage, is reality furnishes one in favor of it? If all women were permitted to vote, do you fancy the Women's Christian Temperance Union and the Suffrage Association—if that be its name—could continue to pose as spokesmen of American women? To many women, suffrage presents itself merely as a question of abstract right.

If a woman can sue and be sued, own real estate, conduct business; if she is a competent witness in court, and subject to the penalty of the law, it is difficult to see why she should be deprived of the privilege of full citizenship. It is not a question of morals, but of logic. No woman of common sense fancies that female suffrage will purify politics or reform the world. Male suffrage does not. Thousands of women believe in their right to vote, but object most heartily to the vain imaginings, the vaporings, the narrowness, and the ignorance of the women who demand suffrage on sentimental grounds.

One cannot announce one's belief in the right of women to vote without being expected to indorse the Woman's Christian Temperance Union, the White Ribbon movement, orthodox Protestantism, industrial equality of the sexes, and dear alone knows what else. A mere expression of doubt as to the purifying influence of women in politics, and such balderdash bars one from any suffrage organization. And the infinitesimal minority of sentimentalists continues to meddle in public affairs in a way that would be unthinkable if all women voted.

There is no reason except a sentimental one why women should not vote. There is every reason why they should. Let us wear the yashmak and be done with it, or let us be citizens. Let the shrieks of the escaped few be drowned in the matter-of-course murmur of the emancipated many. And let us be delivered from the spectacle of the unyashmaked minority who sit on the harem walls and scream that as they are, so are we all.

A WOMAN WHO WANTS TO VOTE.

Holyoke, Mass., Sept. 23, 1905.

Banish Factories to the Suburbs.

To the Editor of The New York Times:

I can fully indorse the remarks of "Broadway" as to the increasing number of factories and workshops in that thoroughfare below Fourteenth Street, and the obstruction offered to pedestrians through the hundreds of employes emitted therefrom on the sidewalk during the dinner hour. Twenty years ago Broadway, from Grace Church to the Post Office, was the main artery of traffic, and one of the principal shopping districts also. Now with the advent of the loft building and the skyscraper it has become impassable at midday, particularly at Tenth and Twelfth Streets, where one has to plow one's way through a dense mass of people, who will not budge an inch if they can help it even at the approach of women.

I am afraid the remedy proposed by your correspondent, namely, the creation of innumerable roof gardens, would only partially meet the case, though it would certainly be a vast improvement on present conditions. It seems to me the municipality should take the matter in hand in a strenuous manner and enforce a law banishing all factories per se which employ more than forty or fifty hands to the suburbs, on sanitary grounds, as well as for the convenience of the public in general and for the relief of the rapid transit problem.

I do not know whether such a law operates in London, a city with which I am tolerably familiar; probably the prohibition of the loft building renders such a measure there unnecessary, but certainly neither in Oxford Street, Cannon Street, nor even Cheapside do such intolerable dead-locks occur as here in New York City. As "Broadway" further points out, Fifth Avenue is now following suit, and the putting up of loft buildings for the production of silk, woolen, and linen articles, fur goods, pillow shams, &c., proceeds galore.

WEST TWELFTH STREET.

New York, Sept. 26, 1905.

Wants Policy Holders to Organize.

To the Editor of The New York Times:

Granting that one or one hundred policy holders are helpless to influence the control or management of life insurance companies, the case is quite otherwise with one hundred thousand policy holders. Such an organization the companies will hear and heed and fear, and its influence for good will be boundless. It is safe to say that had such an organization existed during the past decade, the dark shadow which now blots our monumental companies would have been avoided. But that need was not recognized. This excuse no longer exists, and it is gratifying to know that a strong movement in this direction is assuming form and substance. Every policy holder should give it encouragement.

New York, Sept. 30, 1905. P. M. WISE.

Mikado and Divine Right.

From The London Saturday Review.

The Japanese conception of the Mikado's functions resembles much more the Roman Catholic belief in the inerrancy of the head of the Church than anything which has had vogue in European politics. No upholders of the divine right of temporal sovereigns have understood as would insure the infallibility of those sovereigns' acts of state as the Roman Church has claimed for the ecclesiastical acts of the Pope, its head. But the Japanese conception of the Mikado is even a stronger instance of the belief in a personality on earth who is representative of celestial power. Amid all the changes which have come over Japan since 1868, when the position of the Mikado in the State was settled with many of the accessories of modern European constitutionalism, the religious view of the Mikado has remained what it was in Shintoism, the original element which has become so strangely intermingled with Buddhism, Confucianism, and several other philosophical or ethical systems. In that religion Japan is the country of the gods; the Mikado is the direct descendant and actual representative of the Sun goddess; and the whole duty of a good Japanese consists in obeying without question the commands of the Mikado. He unites the spiritual and the temporal functions therefore in a manner to which Europe offers no parallel. His virtues and those of his ancestors have no points of comparison with what we understand by the virtues of a sovereign and his ancestors.

A Noble Feeling.

From The Boston Globe.

"If all the mints in the United States began to coin to-day, and kept it up at the rate at which they have worked since, 1792, making double eagles, eagles, half eagles, quarter eagles, silver dollars, halves, quarters, dimes, nickels, and pennies, they would complete $1,000,000,000 on Aug. 20, 2016, A. D." Now you will have some idea how rich you will have when you get to be a billionaire.

INFANT INTUITION.

> When Ma put on our boy's fust pants
> I vow, you'd oughter seed
> How that skeered infant slunk around,
> An' sorter hawed an' geed.
> As though, in spite of all our talk
> That he was growin' old.
> He kinder balked, unconscious like,
> At what them clothes foretold.
> It warn't no use ter tell that child
> That he was most a man,
> An' that some day he'd be like Dad,
> A drivin' of a span.
> He jest contin'ed, stubborn like,
> Ter slink an' make a fuss,
> As though his little heart was full
> Of shame or somethin' wuss.
> An', come ter think, 'tain't re'lly strange
> He took ter pants so slow,
> An' sorter hated like ter l'arn
> That he was bound ter grow.
> I preckon somewheres in his soul
> He had ther feelin' strong,
> That babes is always sweet an' right,
> While men is mostly wrong.

LURANA W. SHELDON.

WHO WOULD VOTE.

Not All Belong to Organizations That Meddle.

Editor of The New York Times:

possible that the army canteen instead of furnishing, as you say, an argument against female suffrage, actually furnishes one in favor of it? If women were permitted to vote, could not the Women's Christian Temperance Union and the Suffrage Association, or at least its name—could continue to be its name—could continue to be the spokesmen of American women, suffrage presents itself only as a question of abstract right?

Woman can sue and be sued, own property, conduct business; if she is a criminal, witness in court, and subject to penalty of the law, it is difficult to understand why she should be deprived of the privilege of full citizenship. It is not a question of morals, but of logic. No woman of common sense fancies that female suffrage will purify politics or reform the world. Female suffrage does not. Thoughtful women believe in their right to vote, but object most heartily to the vain display, the vaporings, the narrow-minded, the ignorance of the women who oppose suffrage on sentimental grounds. Why not announce one's belief in the right of women to vote without being obliged to indorse the Woman's Christian Temperance Union, the White Ribbon Army, Orthodox Protestantism, inferiority of the sexes, and dear knows what else. A mere expression of belief as to the purifying influence of women in politics, and such balderdash, would keep away from any suffrage organization, save the infinitesimal minority of sentimentalists, and continues to meddle in public affairs in a way that would be unthinkable if women voted.

There is no reason except a sentimental one why women should not vote. There is no reason why they should. Let us have the ballot and be done with it. Women will be citizens. Let the shrieks of a misguided few be drowned in the matter-of-fact murmur of the emancipated, and let us be delivered from the tyranny of the unyashmaked minority who look on the harem walls and scream because they are, so are we all.

WOMAN WHO WANTS TO VOTE.

New York, Mass., Sept. 23, 1905.

Factories to the Suburbs.

Editor of The New York Times:

I heartily indorse the remarks of "Broadway" in the increasing number of factories and shops in that thoroughfare below Fourteenth Street, and the obstruction offered to pedestrians through the hundreds of employees permitted therefrom on the sidewalks at the dinner hour. Twenty years ago Broadway, from Grace Church to the Post Office, was the main artery of traffic, and one of the principal shopping districts also. Now with the exception of the loft building and the sky-scraper, which has become impassable at midday, especially at Tenth and Twelfth Streets, Broadway has to plow one's way through a mass of people, who will not budge an inch, and they keep it even at the approach of a vehicle.

I have long held the remedy proposed by your correspondent, namely, the creation of innumerable factory gardens, would only partially meet the case, though it would certainly be a vast improvement on present conditions. It seems to me that the municipality should take the matter in hand in a strenuous manner and enforce a law forbidding all factories per se which employ more than forty or fifty hands to the acre to be built on sanitary grounds, as well as for the convenience of the public in general and for the relief of the rapid transit problem.

This is not known whether such a law operates in London, a city with which I am tolerably familiar; probably the prohibition of the loft building renders such a measure there unnecessary, but certainly neither in Oxford Street, Regent Street, nor even Cheapside do such hideous dead-locks occur as here in New York, where "Broadway" further points out, the avenue is now following suit, and the scrap up of loft buildings for the production of woolen, and linen articles, fur goods, hats, &c., proceeds galore.

WEST TWELFTH STREET.

New York, Sept. 26, 1905.

Policy Holders to Organize.

Editor of The New York Times:

Noting that one or one hundred policy holders helpless to influence the control or management of life insurance companies, the case is quite otherwise with one hundred thousand policy holders. Such an organization of companies will hear and heed and feel the influence for good will be boundless. It remains to say that had such an organization existed during the past decade, the dark blot which now blots our monumental commercial would have been avoided. But their time is not recognized. This excuse no longer exists, and it is gratifying to know that a movement in this direction is assuming form and substance. Every policy holder should give it encouragement.

P. M. WISE.

New York, Sept. 30, 1905.

Mikado and Divine Right.

From The London Saturday Review.

The Japanese conception of the Mikado's functions resembles much more the Roman Catholic conception of the inerrancy of the head of the Church than anything which has had vogue in Europe in politics. No upholders of the divine right of temporal sovereigns have understood the inferring such divinely directed wisdom as would insure the infallibility of those sovereign acts of state as the Roman Church has claimed for the ecclesiastical acts of the Church's head. But the Japanese conception of the Mikado is even a stronger instance of belief in a personality on earth who is the representative of celestial power. Amid all the changes which have come over Japan since 1868, when the position of the Mikado in the State was settled with many of the accessories of modern European constitutionalism, the reverence of the Mikado has remained what it was in Shintoism, the original element which has become so strangely intermingled with Buddhism, Confucianism, and several other religious or ethical systems. In that respect Japan is the country of the gods; the Mikado is the direct descendant and actual representative of the Sun goddess; and the whole duty of a good Japanese consists in observing to the question the commands of the Mikado. This unites the spiritual and the temporal functions in a manner to which Europe has no parallel. His virtues and those of his ancestors have no points of comparison with what we understand by the virtues of a king and his ancestors.

A Noble Feeling.

From The Boston Globe.

All the mints in the United States coin to-day, and kept it up at the rate at which they have worked since 1792, double eagles, eagles, half eagles, quarter eagles, silver dollars, halves, quarters, dimes, nickels, and pennies, they would not make $1,000,000 on Aug. 20, 2016. And now you will have some idea how much money you will have when you get to be a billionaire.

INFANT INTUITION.

Ma put on our boy's fust pants
Ter-day;
Now, you'd oughter seed
The way
That skeered infant slunk around,
A sorter hawed an' geed,
Though, in spite of all our talk
Ter make it see it was growin' old,
It kinder balked, unconscious like,
Of what them clothes foretold.

I can't no use ter tell that child
Ter-day
That he was most a man,
That some day he'd be like Dad,
Strivin' of a span.
He's just contin'ed, stubborn like,
To slink an' make a fuss,
Though his little heart was full
Of shame or somethin' wuss.

But come ter think, 'tain't re'lly strange
He took ter pants so slow,
Fer shorter hated like ter l'arn
That he was bound ter grow,
Ter kon somewheres in his soul
He had ther feelin' strong,
That babes is always sweet an' right,
While men is mostly wrong.

LURANA W. SHELDON.

ECLIPSE PHOTOGRAPHS MAY SHOW NEW PLANET

Astronomers Hope for Great Results from Their Work.

EGYPTIAN CONDITIONS IDEAL

Observers Astonished at Clearness of Atmosphere—Archaeological Inquiry on the Side.

LONDON, Sept. 23.—The Times to-day publishes the following letter from its correspondent with the eclipse expedition at Assuan, Egypt:

It has already been recorded in these columns that the weather on Aug. 30 left nothing to be desired, and that the eclipse operations were successfully carried out. More could not be said until the photographs obtained had been developed, and this requires time, since it is important to develop the plates under the best possible conditions, and to learn any lessons that may be taught by the earlier plates before proceeding to the others.

The American expedition alone developed plates on the spot, for the Russians are carrying their plates to St. Petersburg, in order to secure similar conditions for them with others taken in Spain, and the British expeditions had the offer of the luxury of the spacious dark rooms of the Survey Department in Cairo, with a temperature some 20 degrees Fahrenheit lower than at Assuan.

In electing to complete his work on the spot Prof. Hussey was following the lines of a prearranged programme which he carried through with conspicuous success. At Assuan he felt constrained to develop his plates in the coolest hours of the night, which restricted not only the time for work, but the facilities for his own sleep; he was hampered by various accidents, such as the non-arrival of a freight train and a consequent failure in the supply of ice (without abundance of which developing was, of course, impossible) and the anomalous behavior of some of the chemicals at high temperatures. But he conquered all these difficulties, and is able to report all the plates as satisfactory, with perhaps one exception—that on one plate there are two mysterious markings which spoil a portion of it. But it is scarcely to be wondered at that among a number of plates one should go wrong.

It cannot be denied that the value of these results has been seriously diminished by the failure to obtain others in Labrador for comparison. The possibility of detecting any gradual change in the corona is once again deferred, and the deferment is the more to be regretted because a good opportunity for a crucial experiment does not occur at every eclipse and because excellent preparations had been made for making the most of the present one. But these preparations were made with eyes fully open to the large risk of failure; success would have been very welcome if it had crowned the efforts, but it was realized beforehand that this possibility was only a remote one.

Hope to Compare Plates.

We have still to learn exactly how serious were the "light clouds" reported from Spain. If they were really "light," there is still a fair chance that an intramercurial planet may be found on both the Spanish and the Egyptian plates, and that the change of place in the interval may tell us something of its orbit, perhaps enough to recover it subsequently. If, however, the clouds in Spain were sufficient to obscure the fainter stars, the Assuan plates alone may show a strange object, which will henceforward be known to exist, but which must be rediscovered before any orbit can be computed for it. A third possibility, which many will think by far the most likely, is, of course, that nothing beyond known stars should be traceable on any of the plates, but until they are carefully examined we cannot say what the fates may have in store.

The plates of the British expedition are, with one distressing exception, quite satisfactory. A considerable amount of corona is shown on them, and the method of obtaining pictures in polarized light by reflection from the face of a glass prism was very successful, strong polarization being obvious to a mere glance when these pictures are compared with the ordinary ones; and, if a picture polarized in a horizontal plane is compared with one polarized in a vertical plane, the difference is naturally enhanced. It cannot be doubted that the measurement of these plates will yield results of great value.

The disappointment has to do with the results from Mr. Reynolds's great telescope. It is impossible to say what these would have been in the ordinary course, for they are obscured by an unexpected phenomenon. The plates give a faithful picture of the wood of which the plateholders are made. Such an occurrence is not altogether new. For instance, in his return from the eclipse of 1898 in India, Dr. Copeland, the Astronomer Royal for Scotland, found his plates marked in this way. He had brought them home to develop, and it was thought that the length of time they had been in the slides—several weeks—was mainly responsible for the annoying results. But in the present case the plate was in the slide for only three days, and subsequent experiments showed that the effect was produced in a few hours.

Dr. Copeland's theory in his report is that "the photographs are much disfigured by an exhalation thrown off by the bass wood of which the plateholders are made, which has caused the grain of the wood to print itself in broad streaks on the picture." Since then the phenomena of radio-activity have attracted attention, and it seems probable that we may class the phenomenon under this head. They are, for instance, independent of any exposure of the slide to light, for Mr. Kearney put a plate in one of the holders and locked it in a cupboard in the dark room at the Survey Office, with the result that on development after one day the wood marks were plainly shown. We must investigate the matter fully in order to avoid repetitions of the disaster.

Meanwhile we must bear with such fortitude as we can the loss of results which might have been of great interest, and to obtain which certainly a great deal of trouble had been taken, not only by Mr. Reynolds himself, but by many who had assisted him. The great telescope (120 feet long) was erected across a sunk garden at the railway station, thus giving it an effective height of eight feet above the ground. It arrived only four days before the eclipse, and, though this period would in the ordinary course have been sufficient for mounting the telescope, it was virtually cut down to a fraction of itself by the discovery that, owing to the low altitude of the sun, a modification was required in the mounting.

Considerable exertions were necessary on the part of Mr. Reynolds and Mr. Keeling of the Survey Department to get the work completed in time, but it was completed; the two large mirrors were erected and joined up by a long canvas tube supported on poles, and by the kindness of the local fire brigade the ground was flooded for the day of eclipse to check radiation effects. All that could be done in the time was done, and to anticipate a possible criticism it may be added that the plate holders were ordered by Mr. Reynolds from a firm of great experience, and were so beautifully made as to excite the admiration of all who saw them.

The British party had also arranged a programme in concert with observers in Labrador, though with much smaller instruments than the 40-foot telescopes of the American parties. The plates at Assuan were taken by Mr. R. T. Günther, and four of them have proved very successful, though their main purpose is now defeated by the Labrador clouds.

Americans' Observations.

To the American party belongs the credit of making some interesting observations on the mysterious "shadow bands" which appear at the beginning and end of totality. The observations of these bands hitherto have been very contradictory in appearance. Observers agree that the bands are in motion, but their estimates of the velocity and direction of the motion differ wildly, one comparing the velocity to that of a sharp walk and another to that of an express train. At Assuan the velocity was quite moderate, and its direction was the same before and after totality. Moreover, it was seen to agree with that of the wind; and if this suggested connection with the wind (which has already been suspected) is confirmed, it is easy to see how previous apparently contradictory observations may be reconciled.

There was almost a dead calm at Assuan, which would account for the slow movement of the bands; whereas there is usually a faffly strong wind at a total eclipse well known under the name of an "eclipse wind," and this would explain the high velocities elsewhere recorded. The "eclipse wind" is, no doubt, connected with the fall of temperature at places on which the moon's shadow falls. (At Assuan the fall was very slight indeed,) and has been observed to change rapidly in direction, as we should naturally expect from the swift movement of the cooled area. Hence, we should be prepared for apparent anomalies in the movements of the shadow bands if they depend on this wind. Whether the observed anomalies will prove, on examination, to be reconcilable with this view we have, however, yet to learn. There is, in fact, almost everything still to be done to make proper use of the material collected at the eclipse, and its actual value cannot be assessed for some months to come, perhaps even years.

A few more words may be added on incidents of the expeditions not directly concerned with the main object. A party of astronomers could scarcely visit Egypt without being strongly impressed with the facilities for astronomical work. To the American party, accustomed to the clear Californian skies, the climate of Egypt, and even the overhead sun and planets, were not so strange; but in those who have struggled with the uncertainties of English weather and in Russians who barely see the sun above the horizon in the Winter or the full moon in Summer, experience of Egypt is apt to rouse feelings of wonder, if not of envy. Cannot a better use be made of these fine opportunities for astronomical work?

Fortunately, one person at least has resolved that a beginning shall be made towards an affirmative answer to this question. Mr. Reynolds has presented to the Helaan Observatory a large reflecting telescope, the 30-inch mirror of which was made by the late Dr. Common and the mounting by himself. With this instrument it will be possible to photograph many nebulae which are too far south for our northern observatories; and this is the first piece of work to be undertaken. Mr. Reynolds is also leaving his large coelostat in Egypt, partly with a view to using it himself at some future time, partly with a generous view to the convenience of others.

For its existence makes it possible to mount any telescope up to a considerable size, with very little trouble; and it may well be that astronomers may find it worth while to make expeditions to this fine climate, where it is possible to count upon completing a definite piece of work within a definite time. The facilities for physical researches which require uniform temperature are also worthy of record. Dr. Dubinski found a daily range of only 1 degree Fahrenheit in the tomb put at his disposal. Here are ready-made laboratories which could not be obtained elsewhere without large expenditure.

New Use for Great Pyramid.

But we heard of projects of other kinds, and perhaps of greater interest to those who are not astronomers. One of them is that for determining the mass of the earth by comparison with that of the Great Pyramid. More than half a century ago pendulums were swung, under Airy's direction, at the top and bottom of the Harton coal pit. The comparison of their times of swing told us how heavy the whole earth was compared with the outermost thin shell, of thickness equal to the depth of the pit; and since geologists were able to give a fair estimate of the weight of this shell of surface rock, the weight of the whole earth could be inferred.

Similarly, pendulums swung at the apex of the pyramid, and in the chambers at its centre and base, will give a good comparison of the weight of the earth with that of the pyramid, and we can probably estimate the weight of the pyramid more accurately than that of the thin shell which Airy used as an intemediary. Moreover, the pyramid can be used in a different way; latitude observations taken to the north and south of it will give, on comparison, the effect of its attraction on the plumb-bob, compared with that of the earth, and independent method would afford a complete check on the pendulum observations. The outcome of these investigations, which the Survey Department contemplate undertaking within the next year, will be undoubtedly of the greatest interest and importance.

Such work lies somewhat apart from the exploring and excavation work usually associated with Egypt. The special interests of one member of the expedition brought him into contact with a line of research of a more familiar type, with yet a touch of novelty which renders it worthy of record. Mr. R. T. Günther has successfully explored, in the neighborhood of Naples, a submerged city. Taking soundings from a boat he finds abrupt changes of depth, which enabled him to infer the shape and height of a submerged building; and in this way he has gradually mapped out an important city, perhaps the Palaeopolis which existed by the antithesis a name for the Neapolis we know.

He had heard that there were similar opportunities for research at Alexandria, and took the opportunity of visiting that city to learn what he could on the subject. He finds that the evidence for subsidence of the land since the Ptolemaic epoch is very considerable; for in many localities, both in the direction of Meks and of Aboukir, traces of ancient buildings and excavations are to be seen, wholly or partially submerged. Along the sea front of the necropolis to the west of the town a flat shelf of calcareous rock lies awash at the foot of the lofty cliff. Several graves hewn in this rock shelf are visible below the surface of the water, and there may be other burial chambers filled with sand at a still lower level. At other levels the rocks show the curious winding artificial tunnels, or cuniculi, which have already been described by Mr. Günther as existing in several submerged foundations along the Neapolitan riviera.

Further out to sea the waves break over the harbor works of the ancient port of Alexandria. Not only is there much work to be done in mapping and recording these last vestiges of sunken Alexandria, but the work should be done speedily. Already the foundations of the palaces of the Ptolemies have been lost to archaeologists, since a jealous municipality has caused them to be buried under the new road and massive concrete seawall which are now nearing completion. The stone coping of the wall is strewn from the large blocks of the ancient amphitheatre, and the modern quays and harbor works are said to rest upon a foundation of the drums of granite columns cast like refuse into the sea.

But, happily for the history of the past, not all excavation is being conducted with the same disregard of antiquarian interests. Dr. Breccia, the able Curator of the Graeco-Roman Museum at Alexandria, is excavating in more than one locality, not only with energy, but in the true scientific spirit. At Kom-es-Shugafa, in ancient Rhacotis, a determined effort is being made to clear the lowest galleries of the Graeco-Egyptian catacombs of the which has hitherto prevented further investigation. These flooded sepulchral chambers afford perhaps the most convincing proof of the alteration of land level; and it is to be hoped that those who are endeavoring to pump them dry with a powerful rotary pump driven by electricity may be rewarded by a rich find of objects of ancient art.

In Egypt the old and the new meet; this question of the subsidence of the land, which thus so nearly concerns the archaeologist, is also of primary importance in the modern problem of irrigation, and will absorb a large part of the energy of the Survey Department in the near future. Egypt is especially a land where the man of science and the archaeologist may work side by side, not only with mutual hindrance, but with mutual benefit. Of the two the former has been much the slower to realise his opportunities, but we may hope that he is at last being awakened to them.

CASTORIA
For Infants and Children.
The Kind You Have Always Bought
Bears the Signature of Chas. H. Fletcher.

SPECIAL DELIVERY MAIL KEEPS ONE OFFICE BUSY

Station E Has More of This Matter Than Any Other in Country.

CAN BEAT THE TELEGRAPH

Supt. Silsbee Declares That Is Why He Has So Many Patrons—Theatres Use Service.

Nearly 10,000 special delivery letters are received and sent out every week at Station E, the branch Post Office in Thirty-second Street, near Sixth Avenue, which does the largest business in this class of mail of any station in the country.

The business is about equally divided between incoming and outgoing mail, the daily average of letters being nearly 700 in each direction. The services of forty substitute carriers as messengers are required every day to make the deliveries in that district. Every messenger uses the bicycle for trips of any considerable distance.

The section which Station E covers is the largest below the Harlem River. In it are nearly all the big hotels, theatres, theatrical agencies, retail dry goods houses, and other classes of business which use this class of delivery to a very large extent. Except for a square in the northeast corner of the district, between Twentieth and Twenty-seventh Streets and Fifth and Sixth Avenues, included in the Madison Square Branch, Station E takes in the territory bounded by Twentieth and Forty-fourth Streets, Fifth Avenue and the North River.

The handling of special delivery mail is an interesting part of the day's enormous business in this station. John D. Silsbee, who has been thirty years in the service of the Government and thirteen in Station E, is the Superintendent, and it is due to the system he has introduced that so large a revenue comes from the special delivery service at his office.

The special delivery in the district starts at 8 o'clock in the morning and continues until 11 o'clock at night. At no time is the interval between deliveries greater than half an hour, and often, in the rush of the holiday season, when there are as many as 1,500 special delivery letters a day in each direction, deliveries are made every ten minutes.

Every package of incoming mail is arranged in the bundles so that the special delivery letters are on top. As soon as the packages are untied these letters are handed to a special clerk, who enters them in a large blotter, divides them into routes, and again enters them in a small book, which the messenger carries and which contains the receipt. When the delivery has been made the name of the recipient is entered in the blotter, so that a full record is kept of every letter.

Not only do the letters intended for special delivery here receive extra attention, but the same care is taken with those for delivery outside the city, which are collected in the area covered by the station. There are twenty-eight collection routes in Station E, and the collections are made at frequent intervals.

As soon as the collectors dump their bags full of mail on the sorting tables, a line of clerks begin to sort out the city letters. The moment that a man sees a special delivery letter appears, it is handed over to a clerk detailed to look after this class of mail, and, instead of taking the regular course, the special letter is canceled and hurried over to the outgoing mail sorters.

As in case with the incoming mail, the special delivery letters are tied on top of the bundles and are instantly recognized at their point of destination. This special attention to the outgoing mail often means that a letter will catch a train leaving hours before that from which the regular class of mail collected at the same time is to leave.

In the morning hours most of the mail delivered in the city of the special delivery class comes from out of town, while in the afternoon and evening it is largely local. Explaining this Supt. Silsbee said:

"Persons arriving in the city and stopping at the big hotels in our district are anxious to let their folks at home know of their arrival as soon as possible, and use this means, which is much cheaper than telegraphing and often as speedy. Hundreds of special delivery letters come in every day for the large dry goods houses that do a mail order business and where the delivery of goods is to be pushed. The theatres get a large portion of the mail as well, persons in the city often sending money in these letters to reserve seats. Of course a large part of this special mail is to private persons.

"A special delivery stamp on a letter means, not only that it will be delivered quickly, but that a separate record of it will be kept, and that in case an accident it can easily be traced. It is a separate branch of the service that calls for particular attention and keeps quite a little army of men busy looking after the details."

BISHOP HERE TO MAKE PEACE.

And an A. M. E. Church That Has Made Trouble Is Joyful.

Bishop Benjamin T. Tanner of the African Methodist Episcopal Church, who was sent to this city to attempt to settle the troubles which sprang up in the leading African Methodist Episcopal Churches of Manhattan and Brooklyn after Bishop Arnett's appointment of Dr. S. Timothy Tice, a negro Democratic leader, as Presiding Elder over the churches of the State, preached yesterday morning and last night in the Bethel African Methodist Episcopal Church in West Twenty-fifth Street. This church has been one of the most stubborn in its opposition to Dr. Tice, and the officers of the church threatened to take it out of the convention unless Dr. Tice was removed as Presiding Elder.

Dr. T. Wellington Hendrson is the pastor of the church, and Elder Tice has preferred charges against him to Bishop Tanner and asks for his suspension.

Bishop Tanner, who is acting in place of Bishop Arnett, who is very ill at his home in Ohio as a result of the church troubles, was welcomed by the large congregation at the church yesterday.

For the time at least church troubles were forgotten, and in the singing of many old-fashioned Methodist hymns all shouted and shook hands with one another. The Bishop, who is aged, was as happy as the rest, and an old-time Methodist love feast was held. In his sermon the Bishop told those present that extraordinary trials come to every church.

"But these are simply to try you," said the Bishop, "and when they come you don't want to argue with flesh and blood, but must wait for the day of the power of God.

"Be careful how you use your tongue, for the tongue defileth the whole body and sets everything on fire. It is an unruly evil filled with poison."

After the services the officers and members of the church gathered about the altar and shook the Bishop's hand heartily.

MEXICAN TEMPLARS ANGRY.

Intrusion of American Knights Resented—Protest to be Made.

MEXICO CITY, Oct. 1.—Grand Master Juan Pablo Sotó of the Mexican Knights Templars, asserts that he will protest to the proper authority against the establishment of a foreign commandery in this city. He declares that it is absurd for the new commandery to say it will not recognise the rights of the Mexican Knights, of whom there are now 10,000, with commanderies scattered all over the republic.

Grand Master Soto says he is awaiting authorization from the Supreme Council of Mexico to enter his protest in due and legal form against the intrusion of the American Knights Templars into Mexico without permission from the Grand Encampment here.

PARKHURST PRAYS FOR CITY.

Does Not Mention Politics, However, in His First Fall Sermon.

Rev. Dr. Charles M. Parkhurst preached yesterday morning at the Madison Square Presbyterian Church for the first time since his return from his vacation abroad. He made no reference to political matters in his sermon, but in his invocation he prayer for the city authorities in general and the judiciary, saying:

"Endue with moral purpose that branch of our Municipal Government that is set apart for the enforcement of law and the arrest of crime, that thus life and property may be more safe in our midst and the moral sense of the community cease to be blunted by constant familiarity with laws transgressed and transgression unavenged.

"Guide by Thine own counsels the Chief Magistrate of this city. Let him be always sensible of the vast opportunities of service to the public involved in so large a position of influence and power. And in every movement of our citizens to find some one to fill so responsible a place, may they be guided to the selection of one who shall be after Thine own heart, one whom Thou canst use to the furtherance of Thine own purposes—keen in discernment, temperate in judgment, self-controlled in action; one who is a profound believer in Thee and Thy righteousness, who will use the opportunities of his office to encourage what is right, to embarrass crimes, whether of high or low degree, and to make what is eternally just and holy to be a realized factor in individual and civic life."

Dr. Parkhurst also asked that the Nation be restrained from "being made foolishly conceited by the extent of our territory or by the abundance of our material prosperity." He continued:

"Enrich with special wisdom our Chief Magistrate. Continue to give him health and strength. Sustain him in all his largeness and nobility of purpose, and keep continually alive in him a sense of responsibility to Thee, whose confessed instrument he is, to the people of whom he has been chosen as the representative and servant, and to the future to which the years of his magistracy are making so generous a contribution."

DR. TUPPER IN NEW PULPIT.

Holds Up the Trusts to His Flock as an Example of Co-operation.

The Rev. Dr. Kerr Boyce Tupper, for the last nine years pastor of the First Baptist Church of Philadelphia, began yesterday his pastorate of the Madison Avenue Baptist Church. Dr. Tupper's predecessor was the Rev. Dr. George C. Lorimer, who died suddenly while on a vacation trip to Europe last year.

Dr. Tupper outlined to a congregation comfortably filling the big auditorium at the morning service what would constitute the religious platform of the Madison Avenue Baptist Church during his pastorate. Among other things, he said:

"Not long ago a baseball player of National renown was expelled from his club. To his query as to what the trouble was he was told that the charge against him was indifference to the game. Indifference is the charge to be laid against a vast number of people and against a vast number of congregations. There must be not only loyalty to God, but to the church.

"The most powerful agency in the world to-day is co-operation. Germany, united by Bismarck, is a great power; the United States, held together after the civil war and by it, is what it is because of that unity. Trusts may be abused, but they have the one cardinal principle of co-operation and consolidation, which is so fine an example of beautiful and interested loyalty.

"Into the church must be put some of the enthusiasm, shall we say the vim, which the business man puts into his business, the politician into politics, and the society woman into society."

PLENTY OF COLLEGES.

And Too Little Money for Evangelization, Mr. Simpson Says.

The opening services of the annual convention of the Christian and Missionary Alliance were held yesterday at the Gospel Tabernacle, Eighth Avenue and Forty-fourth Street. The services lasted practically all day. There was a large congregation.

The opening sermon of the convention was preached by the Rev. A. B. Simpson. He attacked those who say that the Bible must not be read without the guidance of a critic, and those who "are leaping over the wall and saving, as they declare, many miles of the road by saying that they will be saved by His life and not by His death." He continued:

"Then men try to leave out the supernatural and preach humanity. Humanity spends enough in public libraries to evangelize the world in ten years; humanity places the Sunday newspaper in place of church. ['God help us!" from the congregation.] Humanity talks of imitating Christ and leaves out the Holy Ghost. Many waste their lives in social reform, in building schools, and so on, which are good, but not the best, and will not help a little bit in fighting sin."

Later Mr. Simpson said:

"There are plenty of people to endow colleges to undermine God's word and so few to build up the means of the healing of the nations. There are plenty of people to supply the funds for the encouragement of the arts or the sciences, but so few to apply the balm to the great sores of the world."

The convention will last until next Monday.

LITTLE CHURCH'S 57TH YEAR.

Bust Unveiled of Its Founder, the Rev. George Hendrick Houghton.

Five thousand people visited the "Little Church Around the Corner," in Twenty-ninth Street, near Fifth Avenue, yesterday. It was the fifty-seventh anniversary of the founding of the church by the Rev. George Hendrick Houghton, and a bust of him was unveiled.

There were three services in the morning. The Rev. Dean Robbins of the General Theological Seminary preached the dedication sermon, taking for his subject "Mammon Up to Date." He said:

"As I look back upon the work that has been done by the founder of this church and of those that have followed him, I realise more and more what it means when I hear of the Mammon of modern times in the world of churches. The trouble with not only the congregations of our large cities, but with the preachers, is that they also follow Mammon to such an extent that although it may not be spoken of, down in the innermost recesses of the majority of the people's heart that listen to them they are more than ashamed of themselves."

The bust that was unveiled was modeled by A. Weinert, who took particular pains to bring out the kindly lines that furrowed the venerable preacher's face. It was cast in the foundry of John Williams.

The "Little Church" has undergone a thorough renovating during the Summer.

MAY LOWER DUTY ON CORN.

Mexican Finance Department Investigating High Prices.

MEXICO CITY, Oct. 1.—The Department of Finance is investigating alleged abuses in the rise in the price of corn, which is the basis of diet of the poorer classes. One reason popularly given for the increased prices is that corn has risen in sympathy with wheat, which this year shows a short crop. Another theory is that corn is largely in the hands of large speculators.

Should it prove that corn is likely for any cause to remain at the present high price, it is quite probable that the duties will be abated on American corn, allowing heavy shipments into this country.

The September McCLURE'S carries more advertising—whether measured by pages or lines—than any other magazine (weekly or monthly) in the world. "The Marketplace of the World" is in the advertising pages of McCLURE'S.

S. S. McCLURE COMPANY
44-60 East 23d Street
NEW YORK

20-STORY NEW HOTEL READY FOR BUSINESS

Mrs. Hanna, Widow of the Senator, First Guest at the Gotham.

PLATT FAMILY THERE, TOO

The St. Regis's Near Neighbor Has No Bar—Prices a la Carte on the Waldorf and Holland Plan.

The new twenty-story Hotel Gotham, at Fifth Avenue and Fifty-fifth Street, directly opposite the Hotel St. Regis, will open for guests this morning. A favored few were admitted last night to apartments already reserved for them.

The very first name inscribed on the register was that of Mrs. M. A. Hanna, widow of Senator Hanna, and thereby hangs a story. Frank V. Bennett, the Gotham's lessee was for twenty-five years associated with T. E. Roessle in the management of the Arlington Hotel, Washington. Senator Hanna always stayed at the Arlington and took a great interest in Mr. Bennett. They became fast friends and when the opportunity to get the Gotham came Mr. Bennett's way—the deal was closed long before the building was completed—it was the Senator's aid that made it possible for him to seize it.

There is an excellent portrait of Senator Hanna in the foyer of the Gotham, and when Mrs. Hanna appeared as the first guest it was regarded as a good omen.

Senator T. C. Platt, with Mrs. Platt, her daughter, Miss Louise Snow, and her daughter's fiancé, Mr. Carmody, were among the early arrivals. Senator Platt is also one of Mr. Bennett's old Washington friends.

It is estimated that strike delays increased the cost of the Gotham at least $250,000. Sam Parks met his Waterloo when he attempted to interfere with its builders, and for this reason alone the structure was talked of while it was yet far from finished.

Then there was trouble over its bar. Because there is a church across the street, the sale of liquors within the hotel is prohibited by law. The hardest kind of fight was made to have the restriction removed, but it failed.

Downstairs, to the right of the office, is a large, handsomely decorated room. A bar is in place, and every surrounding could easily be made to breathe conviviality, but this room is deserted.

"We are in the hotel business," said Mr. Bennett yesterday, "and if our guests ask us for anything we don't happen to have, there is nothing to prevent us from sending out and getting it. Suppose a man likes wine with his dinner, or a cocktail before it. Is there any law to prevent us from getting it for him? Well, I rather think not."

The furnishings of the Gotham, while extremely rich, are far from garish. There is not the slightest jarring after gaudy effects, the whole atmosphere being one of good taste. The main dining room, on the ground floor, is designed in the Italian style. The color scheme is of red and dark green, and the massive pillars supporting the ornamented ceiling are a part of the general effect of stateliness.

There are two floors under ground. The kitchen and commissary department is underneath the dining room. Gaston Domergue, formerly of Delmonico's, presides over the kitchen. He has a force of twenty-eight cooks. James J. Nolan, for years chef at the Arlington, is commissary general. The hotel has about 300 employes.

There are 400 sleeping rooms, single and en suite. The rooms opening on Fifth Avenue have already been spoken for. The prices range from $4 up. On the second floor is a banquet hall and ballroom. The third floor is devoted to private dining rooms. Meals are served a la carte only, and the scale of prices is by no means startling. As Mr. Bennett explained, the standard of prices is about the same as those of the Waldorf-Astoria and the Holland House. Breakfast this morning will be the first meal served.

A Washington Engagement.

Special to The New York Times.

WASHINGTON, Oct. 1.—Mr. and Mrs. John Bolt announce the engagement of Mrs. Bolt's sister, Miss Ethel Dallas Horstmann, to Sidney Small of Toronto, Canada. Mr. and Mrs. Bolt and Miss Horstmann have recently returned from a trip around the world consuming about eighteen months, during which time Mr. and Mrs. Bolt were married. The wedding of Miss Horstmann and Mr. Small will take place in Washington in about two months.

To Be Countess de Balincourt.

Announcement is made of the engagement of Miss Lilian Holbrook of Stamford, Conn., to Count Guillaume de Balincourt of Paris. Miss Holbrook is the daughter of Edward Holbrook, President of the Gorham Manufacturing Company and a Director of the Merchants' National Bank of this city. The Count is well-known in Paris society. The family residence of the Balincourts is at 17 Rue Blanche.

School Lectures Begin To-day.

The public lectures under the auspices of the Board of Education will be resumed this evening in all five boroughs. During October, November, and December nearly 2,000 lectures will be delivered in the 140 lecture halls in schools and rented buildings.

Lost Anything?

Some people don't know the difference between "yours" and "mine." If you lost anything you would prefer that it didn't fall into the hands of such people. On the other hand, there are many other folks who try to return articles to their owners when they find them. You can reach 100,000 of this latter class every day by advertising in The New York Times. Lost and Found advertisements cost 10 cents a line. Special 3 and 7 time rates.

THE NEW YORK TIMES
"All the News That's Fit to Print."

A new novel by the author of "THE MASQUERADER."

The Gambler

A Fascinating Heroine of a Type New to Fiction

"An engrossing tale of conflict between love and a ruling passion."
—N. Y. Herald.

HARPER & BROTHERS, PUBLISHERS, NEW YORK

IBSEN SCARES THE RING.

Citizens' Union Play in Orange, They Fear, Is Going to be Mighty Personal.

Special to The New York Times.

EAST ORANGE, Oct. 1.—Dismay has entered the hearts of the members of the Republican city machine. Alden Freeman, who is seeking to be elected a member of the East Orange City Council on the Citizens' Union ticket, has called in Henrik Ibsen to help him in his fight. East Orange ring politicians are not "strong" on Ibsen. Some others in East Orange aren't either; last week one of the local newspapers gravely announced that Mr. Freeman would present the play "Henrik Gibson: An Enemy of Society." The play Mr. Freeman has chosen to illustrate his points is "An Enemy of Society," and the entire five acts will be relentlessly given.

The prospectus which Mr. Freeman has sent broadcast through the Oranges is not worded so as to reassure the ring politicians. It is headed with an adapted quotation from "Hamlet" which reads as follows:

"The play's the thing wherein to catch the conscience and the Ring."

The play, which depicts the unhappy fate of a man who undertook to expose the duplicity of a big corporation and the methods it employed to hoodwink the people with the collusion of their Government, Mr. Freeman expects, will in a measure reflect the conditions in East Orange. In his prospectus Mr. Freeman says that those who go to see the play will undoubtedly be able to pick out characters which correspond to men in East Orange public life. It is this which has aroused apprehension in the breasts of local office holders.

With the courtesy which has marked all his political work, Mr. Freeman has sent to various city officials free tickets to the show. He has received replies from some of these officials, who express at the same time their appreciation of Mr. Freeman's courtesy and the hope that they will not be "drawn into the play."

"I know the feller that wrote that play," said a ring politician to-day. "His name is Gibson, Harry Gibson, and he lives in Jersey City. He's one of those particularly bright young men who think he can hand out a jolly by calling himself Henrik Ibsen. I know all about him. He used to work on one of the Newark papers, and for a while he done society down to the Summer resorts. This man Freeman has got so bold he thinks he can spring near anything he likes on us. If this here play of his attacks us you can say he'll be persecuted to the full extent of the law."

If the law won't help, the ring may appeal to G. Bernard Shaw.

Two Hurt in Train Collision.

NEW HAVEN, Conn., Oct. 1.—In a bad freight wreck just above the junction of the Northampton Division and the main line of the New York, New Haven and Hartford Railroad to-day, Engineer James Dusken had both ankles fractured and Brakeman Thomas Bresnahan was hurt by being thrown from the caboose. The accident was caused by one freight train running into the rear of another.

William R. Travers Buried.

NEWPORT, R. I., Oct. 1.—The body of William R. Travers of New York, who committed suicide in that city on Friday last, was brought here this afternoon and interred in the family lot in Island Cemetery. The services at the grave consisted only of a reading by the Rev. Emery H. Porter, rector of Emmanuel Episcopal Church. The body was accompanied by a sister of the deceased, Mrs. James W. Wadsworth, her husband, Representative Wadsworth, and J. Borden Harriman.

Obituary Notes.

MISS SARAH ANN KOUWENHOVEN died at her home in Shore Road, Steinway, Long Island City, late Thursday night. She was a daughter of the late George and Helena Duryee Kouwenhoven, and was 85 years old. She leaves two brothers, Frank and Luke Kouwenhoven. The funeral will be

$5,000,000
Chicago & Eastern Illinois Railroad Co.

Refunding and Improvement Mortgage 4 Per Cent. Gold Bonds

Interest payable January and July

Dated July 1, 1905. Due July 1, 1955. Denomination $1,000

Coupon bonds may be registered as to principal or exchanged for registered bonds and vice versa.

Both principal and interest are payable in gold coin of the United States of or equal to the present standard of weight and fineness, and without deduction for any tax or taxes which the Railroad Company or the Trustee may be required to pay thereon or retain therefrom under any present or future law of the United States, or of any state, county or municipality therein.

AUTHORIZED ISSUE		$55,000,000
OUTSTANDING	$5,000,000	
RESERVED to retire bonds issued and to be issued under prior liens, the amount of such bonds at present outstanding being $27,462,000	34,626,000	
TO BE ISSUED for corporate purposes under the restrictions of the mortgage	15,374,000	
		$55,000,000

Redeemable at 102½ and accrued interest on any interest date on sixty days' notice, as provided in the Mortgage.

BANKERS' TRUST COMPANY, TRUSTEE.

Mr. C. W. Hillard, Vice-President and Treasurer of the Company, under date of July 8, 1905, writes us that the mortgage securing these bonds covers the entire railroad property of the Company then owned and all property thereafter acquired with the proceeds of these bonds; that the Company has paid six per cent. dividends on its preferred stock since 1888; that the earnings for the past five years are as follows:

Year ending June 30.	Gross Earnings.	Net Revenue.	Interest, Rentals and Taxes.	Surplus.
1900	5,148,897	2,504,764	1,514,392	990,372
1901	5,659,446	2,632,749	1,564,782	1,067,967
1902	6,377,493	3,060,397	1,611,515	1,448,882
1903	7,723,847	3,784,058	1,679,348	2,104,710
1904	8,664,042	3,578,151	1,832,933	1,745,218

and that the St. Louis & San Francisco R. R. Co. has invested $27,560,787 represented by stock trust certificates in acquiring the entire outstanding common stock of the Chicago & Eastern Illinois R. R. Co., and a large proportion of the preferred.

Copies of this letter, together with copies of the mortgage, a map of the railroad and any further information desired, may be had on application at the offices of the undersigned.

The mortgage and all legal particulars have been approved by our counsel, Messrs. Strong & Cadwalader.

Application will be made to list these bonds on the New York Stock Exchange.

Having sold the greater portion of the above bonds, we offer the unsold balance, at 96 and accrued interest, subject to prior sale or advance in price.

BONDS ARE NOW READY FOR DELIVERY.

REDMOND & CO. 41 Wall St., New York, N. Y.

J. & W. SELIGMAN & CO. Mills Building, New York, N. Y.

September 30, 1905.

DIVIDENDS. DIVIDENDS.

The New York Trust Company

26 BROAD STREET.

Coupons payable October 1st, 1905.

Birmingham Ry. Light & Power Co. 4½%.
Carter Coal & Iron Co. 1st 5%.
Central Railway, Peoria, 1st Mtge. 5%.
City of Dallas, Texas, 6% Funding Bonds.
City of Estherville, Iowa, Funding.
City of Galveston, Texas.
Citizens Gas & Fuel Co., Terre Haute 1st 5%
City of Westport, Mo.
City Water Supply Co. 1st Cons. Mtge. 5%.
Clallam Co., Wash., S. D., No. 29.
Colorado Springs Light & Power Co. 1st 5%.
Fulton Light, Heat & Power Co. 1st Mtge. 5%.
Greenville Water Co. 1st Mtge. 5%.
Imperial Elec. L. H. & Power Co. 1st 5%.
International Nickel Co. 30-year S. F. 5%.
Kansas City Southern Ry. Co. 1st Mtge.
Lake Erie, Youngstown & Southern 1st 4s.
Lincoln Light, Heat & Power Co. 1st Mtge. 5%.
C. Juite & Co. 1st Mtge. 6%.
Malden Electric Co. 5% Gold Coupon Notes.
Metropolitan Crosstown Ry. 1st Mtge. 5%.
Mexican Govt. 5% Internal Debt, from 1st until 15th of October only.
New London Gas & Electric Co. 1st Mtge. 5%.
New London Gas & Electric Co. 2d Mtge. 5%.
New York and Stamford Ry. Co. 1st Mtge. 5%.
North Shore Power Co. 1st Mtge. 6%.
Peekskill Lighting & R. R. Co. 1st Mtge. 5%
Pittsburgh & Lake Erie 2d Mtge. 5%.
Public Water Co. of Ottumwa, Iowa.
Republic Iron & Steel Co. 1st Mtge. Collateral and Trust Sinking Fund 5%.
Santa Fe Water & Lt. Co. 1st Mtge. 5%.
Santa Fe Water & Light Co. 1st Cons. Mtge.
Spring Brook Water Supply Co. 1st Mtge. 5%.
Virginia Portland Cement Co. 5% 1st Mtge.
Western New York & Penn. Gen. Mtge. 4%.
Yakima Co., Washington, S. D., No. 46.
Youngstown & Southern Ry. Co., 1st 5%. October 15th.
Sussex Co., Va.
City of Trenton, Mo., Refunding 4½s.
Dedham & Hyde Park Gas & Elec. Lt. 1st 5%. October 20th.
Colorado Springs Electric Co. 5%.

Coupons due and payable at the

United States Mortgage and Trust Company,

55 CEDAR STREET, NEW YORK.

On and after October 2d, 1905.

Boca & Loyalton R. R. Co.	6s	Marquette & Bess, Dock & Navi. Co.	4½s
Bulls Head Oil Works	6s	Monroe, La., Imp.	5s
Butte County Canal Co.	5s	N. Y., Bklyn & Manhattan Beach R. R.	5s
Castile, N. Y., Water	4s	Ottumwa Trac. & Light Co.	5s
Camilla, Ga.	5½s	Oswego, N. Y., Water	3½s
Cold Spring, N. Y., Sewer	3½s	Pleasantville, N. Y., Water	3½s
Creston, Iowa, Refunding	5s	Purcell (The) Water Co. Con.	5s
Edgewood, Ga.	5s	Ridgewood, N. J., Town School	4s
Elyria, Ohio, Water Works	4s	Rockaway Hunting Club	6s
Franklin County, Ohio, Bridge	4s	Salem, Va., Refunding	4s
Guanajuato Power & Elec. Co.	6s	Salt Lake City, Utah, Water	4s
Jamestown, N. Y., Water	4s	Salt Lake City, Utah, Sewer	4s
Kitsap Co., Wash., S/D.	No. 10	School City, Ft. Wayne, Ind.	3½s
Kitsap Co., Wash., S. D.	No. 23	Syracuse, City of, N. Y., Local Imp. and other bonds	Various
Lancaster Co., S. C., S. D., No. 40	6s	Toledo, City of, O., Ref. & other bonds.	Various
L. I. R. R. Co. Consolidated	5s	Virginia Electric Co.	5s
L. I. R. R. Co. New Con.	4s	Vancouver, Wash., Funding (Oct. 22)	6s
L. I. R. R. Co., North Shore Branch	5s	Water Works Co.	1st and 2d 6s
Minneapolis, City of, Minn., Waterworks and other bonds	Various	Wilson, N. C., Imp. (Oct. 15)	5s

Coupons Maturing October, 1905, PAYABLE AT THE

BANKING HOUSE OF N. W. HARRIS & CO.

FIRST.

Ada, Minn., Independent School District School Building.
Anacortes, Wash., School District No. 18.
Auburn and Syracuse Electric Railroad Co., First and Refunding Mortgage Gold.
Bay County, Mich., Third Street Bridge Refunding.
Charleston, Ill., Refunding Water.
Charlotte, Mich., Sewer.
Chehalis County, Wash., School District No. 29.
Dansville, N. Y., Sewer.
Davison County, S. Dk., Refunding.
Dayton, Ia., Water Works.
Des Moines, Ia., City Railway Co., Refunding Mortgage Gold.
Fort Dodge, Ia., Refunding.
Galesburg, Ill., Electric Light Works.
Greenville, Tenn., School Series "A."
Inter-Urban Railway Co., Des Moines, Ia., First Mortgage Gold.
Jerseyville, Ill., Refunding.
Knoxville, Tenn., Market School House; Public Improvement.
Lenox, Ia., Independent School House, School Funding.
Menominee, Mich., Refunding,
Middletown, N. Y., Water Series "A."
Monmouth, Ill., Refunding Water, Water Works Refunding.
Mount Airy, N. C., Water Works, Electric Light and Street Improvement.
New Whatcom, Wash., Municipal Gold.
Odessa, Mo., Electric Light Works.
Rock Island, Ill., Board of Education, School District Refunding.
Salem, S. Dk., Water Works.
Sandwich, Ill., Electric Light.
Schiller Co., Chicago, Ill., Funding Mortgage Gold.
Springfield, Vt., Water Works, First Series.
Spring Valley, Ill., Water Works.
Walla Walla, Wash., School District No. 1, Refunding.
West Plains, Mo., Water Works and Electric Light.
York, Neb., School District No. 12, Refunding

SIXTH.

Henry, Ill., Water Works.

SEVENTH.

Marion County, Ore., School District No. 24.

EIGHTH.

Mitchell, S. Dk., Independent School District Refunding.

FIFTEENTH.

Bethany, Mo., Water Works.
Burleigh County, N. Dk., Refunding.
Carroll, Ia., Independent School District, School Funding.
Chippewa County, Mich., Refunding.
Clinton County, Mo., Funding.
Winnsboro, S. C., Electric Light and Improvement.
Woodlawn Township, N. Dk., Refunding.

The Farmers' Loan & Trust Co.

16, 18, 20 and 22 William St., New York City.

COUPONS AND DIVIDENDS DUE IN OCTOBER ARE PAYABLE AT THIS OFFICE ON AND AFTER OCTOBER 1ST, 1905, AS FOLLOWS:

Bellaire, Bridgeport & Martins Ferry Street Railway Company.
Cayadutta Electric Railroad Company.
Chippewa Falls Water Works Company.
Commercial Cable Company.
Connellsville Water Company, 5 per cent.
Elmira Water Works Company.
Jeffersonville, Madison & Indianapolis Railroad Co.
Jefferson City (Missouri) Water Works Co.
Kearney City Water Company.
Keokuk Water Works Company.
Marinette City Water Company.
Mobile & Ohio Railroad Co. Extension Mtge.
Mobile & Ohio Railroad Co. Car Trust "O."
Mobile & Ohio Railroad Co. Car Trust "R."
Mobile & Ohio Railroad Company, Equipment Agreement, Series B.
Muncie Water Works Company.
Newark (Ohio) Water Works Company.
Pittsburgh, Cincinnati, Chicago & St. Louis Railway Company, 4½ per cent., Series "A" and "B."
St. Louis Merchants Bridge Terminal Railway Company.
St. Paul City Railway Company.
St. Joseph Water Company.
St. Louis (Minn.) County of.
Victoria, (Texas,) City of.
Whitestown Water Works Company.
Twin City Rapid Transit Company, Preferred Stock Dividend.
OCTOBER 2ND, 1905.
Hornellsville Water Company.
OCTOBER 15TH, 1905.
Escanaba Water Works Company.

Coupons due and payable at the

GUARANTY TRUST COMPANY OF NEW YORK,

MUTUAL LIFE BUILDING,

on and after October 2d, 1905.

American School Furniture Co.	1st	6%
Aroostook Northern R. R. Co.	1st	5%
Bangor & Aroostook R.R. Co. Car Trust "A"		6%
Bangor & Aroostook R.R. Co. Car Trust "B"		5%
Bangor & Aroostook R. R. Co. Piscataquis Division	1st	5%
Bangor & Aroostook R. R. Co. Van Buren Ex.	1st	5%
Cen. Ga. Ry. Co. 1st Pref. Income		5%
Cen. Ga. Ry. Co. 2d Pref. Income		5%
Cen. Ga. Ry. Co. 3d Pref. Income		5%
Clarksburg Fuel Co.	1st	5%
Clarksburg Fuel Co.	1st	6%
City of Troy, Ala., Imp. Refunding		4%
Fairmount & Clarksburg Traction Co.	1st	5%
Fort Wayne Traction Co.	1st	4%
Fulton Fuel & Light Co.	1st	5%
International Salt Co. 1st Con.		5%
Interstate Equip't Co. (Due 15th) Car Tr. Loan		5%
Kansas City, Mo., Gas Co.	1st	5%
Standard Screw Co. Deb. Sinking Fund		5%
Tintern Manor Water Co.	1st	5%
Western Ry. of Alabama	1st	5%

The Chicago & Alton Railroad Co. REFUNDING 3% BONDS.

Coupons No. 12, due October 1, 1905, from the above-mentioned bonds will be paid at maturity upon presentation at the office of the Treasurer of THE CHICAGO & ALTON RAILWAY CO., 120 Broadway, New York, N. Y.

Packages of coupons may be left for verification on and after Wednesday, September 27, 1905.

The books for the registration and transfer of the above-mentioned bonds will be closed at noon on Saturday, September 23, 1905, and will be reopened at 10 A. M. on Monday, October 2, 1905.

THE CHICAGO & ALTON RAILWAY CO.
FREDERIC V. S. CROSBY, Treasurer.

UNITED FRUIT COMPANY

DIVIDEND NO. 25.

A quarterly dividend of one and three-fourths per cent. on the capital stock of this Company has been declared, payable October 14, 1905, at the office of the Treasurer, 131 State Street, Boston, Mass., to stockholders of record at the close of business September 30, 1905.

CHARLES A. HUBBARD, Treasurer.

MISSISSIPPI RIVER BRIDGE CO. First Mtge. Sinking Fund 6% Bonds.

COUPONS NO. 56, due October 1, 1905, from the above-mentioned bonds, will be paid at maturity upon presentation at the office of the Treasurer of THE CHICAGO & ALTON RAILWAY CO., 120 Broadway, New York, N. Y.

Packages of coupons may be left for verification on and after Wednesday, September 27, 1905.

THE CHICAGO & ALTON RAILWAY CO.
FREDERIC V. S. CROSBY, Treasurer.

THE TRUST COMPANY OF AMERICA. DIVIDEND NO. 17.

135 Broadway, New York, Sept. 19th, 1905.

THE BOARD OF DIRECTORS of the Trust Company of America have this day declared a quarterly dividend of SIX PER CENT. (6%) upon the capital stock of the Company, payable October 2d, 1905.

Transfer books will be closed at 3 P. M. Friday, September 22d, 1905, and reopened at 10 A. M. Monday, October 2d, 1905.

RAYMOND J. CHATRY, Secretary.

DETROIT UNITED RAILWAY.

Coupons due October 1, 1905, from Detroit, Ft. Wayne & Belle Isle Railway Company First Mortgage 4% Bonds and Detroit & Lake St. Clair Railway Company First Mortgage 5% Bonds will be paid after that date on presentation at the office of Kean, Van Cortlandt & Co., New York.

G. H. RUSSELL, Treasurer.

Detroit, Mich., Sept. 28th, 1905.

THREE AND ONE-HALF (3½) PER CENT. will be paid to the registered holders of the outstanding LAND GRANT BONDS of the DETROIT, MACKINAC & MARQUETTE RAILROAD COMPANY on October 9th, 1905, being the amount of interest thereon for the six months ending September 30th, 1905.

Transfer books will close at the office of the Central Trust Company, 54 Wall Street, New York, on October 4th, and reopen 10th proximo.

Blank orders may be procured from the Trust Company.

F. E. DRIGGS
WM. W. HEATON,
Trustees.

THE NEW YORK AND NEW JERSEY TELEPHONE COMPANY,

81 Willoughby St., Brooklyn, N. Y.

DIVIDEND NO. 88.

A regular quarterly dividend of One and One-half Per Cent. has been declared on the capital stock of this Company, payable October 14th, 1905, to Stockholders of record at the close of business October 5th, 1905.

Henry Sanger Snow, Treasurer.

THE GALLATIN NATIONAL BANK OF THE City of New York.

The 146th Consecutive Semi-Annual Dividend.

New York, September 27, 1905.

The Directors of this Bank have this day declared a dividend of SIX PER CENT., free of tax, payable on and after October 6th proximo to stockholders of record at 3 P. M. to-day.

GEORGE E. LEWIS, Cashier.

THE CHATHAM NATIONAL BANK. QUARTERLY DIVIDEND.

A Quarterly Dividend of FOUR PER CENT. has this day been declared by the Board of Directors of this bank out of the earnings of the past three months, payable on and after October 2d, until which date transfer books will be closed. H. P. DOREMUS, Cashier.

New York, September 23d, 1905.

CENTRAL LEATHER COMPANY.

The interest due October 1st, 1905, on the Coupon and the Registered Bonds of this Company will be paid by the Central Trust Company of New York.

JAMES R. PLUM, Treasurer.

WE WISH TO BUY:

Hecker-Jones-Jewell Milling Co. 6s.
U. S. Smelting 6s.
Ohio & Indiana Gas & Illuminating 6s
Mt. Morris Bank Stock.
Logansport & Wab. Valley Gas Co. 6s
Lafayette Gas Co. 6s.
Great Northern Railway of Canada 4s
Manhattan Beach Hotel & Land Co. 4s
Syracuse Rapid Transit 2s.
International Nickel 5s.
Terminal Warehouse Co. 5s and 6s.
Standard Table Oil Cloth Stock.
American Press Association Stock.
Standard Milling 1st Mortgage 5s.
Brooklyn Ferry 5s.
Denver Gas & Electric 5s.
Denver Union Water Co. 5s.
United Box Board 5s.
Pittsburg, Shawmut & Northern 5s.
American Mutoscope 7s.
Richmond Passenger & Power 5s of 1925.

TOBEY & KIRK,

25 BROAD ST., NEW YORK.
(10TH FLOOR.)

TO THE HOLDERS OF

CINCINNATI, HAMILTON & DAYTON RAILROAD COMPANY

5%, 6% and 7% Consolidated Mortgage Sinking Fund Bonds,

MATURING OCTOBER 1, 1905.

Holders of the above-named bonds are notified to present the same for payment to the CENTRAL TRUST COMPANY OF NEW YORK, No. 54 Wall Street, New York City, on October 1, 1905.

Cincinnati, Hamilton & Dayton Railway Co.,
By EUGENE ZIMMERMAN, President.

NOTICE.

Holders desiring to exchange the same for Cincinnati, Hamilton & Dayton Four Per Cent. Refunding Bonds, due July 1, 1954, may do so, upon application to the Central Trust Company of New York, who will deliver the new bonds in exchange at the price of 96 and interest.

CHICAGO & TOMAH RAILROAD COMPANY FIRST MORTGAGE BONDS.

CHICAGO, MILWAUKEE & NORTH-WESTERN RAILWAY COMPANY (CHICAGO & TOMAH DIVISION) CONSTRUCTION BONDS.

The above-named bonds, maturing November 1st, 1905, will be paid on and after that date on presentation at the office of the Treasurer of the Chicago and North Western Railway Company, 52 Wall Street, New York. Interest on the bonds will cease on and after that date. S. O. HOWE, Treasurer.

THE FARMERS' LOAN AND TRUST COMPANY, Trustee, is prepared to purchase for the SINKING FUND $144,719.94 of the SIX AND FIVE PER CENT. SINKING FUND BONDS OF 1879 of the CHICAGO AND NORTH-WESTERN RAILWAY COMPANY at the limit price of 105 and accrued interest, until January 1st, 1906, pursuant to the provisions of the mortgage.

THE FARMERS' LOAN & TRUST CO.,
Trustee.
By E. S. MARSTON, President.

DIVIDENDS.

The Following Coupons Are Due and Payable at the Office of

Farson, Leach & Co.,

35 NASSAU STREET, NEW YORK

OCTOBER FIRST.

Cass County, Iowa, Funding.
Cheboygan, Mich., Refunding Water.
Chehalis County, Wash., School District No. 28.
Douglas, Wyo., Funding.
Jonesboro, Ind., School.
Kokomo, Ind.
Knoxville Gas Company.
North Manchester, Ind., Water.
Norwalk, Conn., Funding.
Sherman County, Ore., School District No. 4.
Snohomish County, Wash., School District No. 24.
Spokane, Wash., Water and General Municipal.

OCTOBER NINTH.

Veedersburg, Ind., Funding.

OCTOBER TENTH.

Joliet, Ill.

Winslow, Lanier & Co., 59 Cedar St., N.Y. City

THE INTEREST AND DIVIDENDS OF THE FOLLOWING BONDS AND STOCKS ARE PAYABLE AT OUR BANKING HOUSE ON AND AFTER OCTOBER 1ST, 1905:

Cleveland & Mahoning Valley Ry. Co. Reg. Int.
Cleveland & Pittsburgh R.R. Co. Gen. Mtge. 4½s.
Franklin, Indiana.
Grant County, Indiana.
Grand Haven, Michigan.
Lawrenceburgh, Indiana.
Monroe County, Indiana.
Niagara Falls Power Co., Canadian Collat. 5s.
Pitts., Fort Wayne & Chic. Ry. Co. 1st & 2d Mtge. 7s.
ditto. 3d Mtge. Reg. 7s.
ditto. Special Gtd. Div. 1¾%.
Richmond, Indiana.
Div.—Pittsburgh, Ft. Wayne & Chicago Ry. Co. Guaranteed Stock 1¾%.
Oct. 7th—Portsmouth, Ohio.
15th—Pulaski County, Indiana.
18th—Greenfield, Indiana.
20th—Portsmouth, Ohio.

TOLEDO, ST. LOUIS & WESTERN RAILROAD COMPANY.

Coupons due October 1st, 1905, from the First Mortgage 4% Bonds of this Company, will be paid on and after October 2d, 1905, upon presentation at the office of the Central Trust Company, 54 Wall Street, New York City.

CHAS. E. SPENCER, Treas.

United Railroads of San Francisco.

First General Sinking Fund 4% Gold Bonds.

Coupons due October 1st, 1905, from the above-named bonds will be paid on presentation after that date at the office of Brown Brothers & Company, 59 Wall Street, New York.

GEORGE E. STARR, Treasurer.

NASHVILLE, CHATTANOOGA & ST. LOUIS RAILWAY.

The coupons due October 1st on the bonds of this Company will be paid at the Hanover National Bank, New York City.

J. H. AMBROSE, Treas.

PROPOSALS.

PROPOSALS FOR FORAGE AND ROCK SALT.—Office Isthmian Canal Commission, Washington, D. C., October 2, 1905.—Sealed proposals, in triplicate, will be received at the office of the General Purchasing Officer, Isthmian Canal Commission, Washington, D. C., until 10:30 A. M. October 18, 1905, at which time they will be opened in public, for furnishing timothy hay, oats, wheat bran, and rock salt. Blanks and full information may be obtained from this office or offices of the Assistant Purchasing Agents, 24 State Street, New York City; Union Stock Yards, New Orleans, La.; 36 New Montgomery Street, San Francisco, Cal., and 410 Chamber of Commerce Building, Tacoma, Wash.; also from Chief Quartermaster, Department of the Lakes, Chicago, and the Commercial Club, Mobile, Ala. D. W. ROSS, General Purchasing Officer.

FORT HANCOCK, N. J., September 22, 1905.—Sealed proposals for mining interior one tubular deep well here will be received until 12 M. October 2, 1905. Information furnished on application. U. S. reserves right to reject any or all proposals. Proposals should be marked "Proposals for Deep Well," addressed ABE. S. BICKHAM, Q. M.

FORT HANCOCK, N. J., SEPTEMBER 30, 1905.—Sealed proposals for mining interior repairs to Hospital here, will be received until 12 M. October 10, 1905. Information furnished on application. U. S. reserves right to reject any or all proposals. Proposals should be marked "Proposals for Hospital Repairs," addressed ABE. S. BICKHAM, Q. M.

SAVINGS BANKS.

MAIDEN LANE SAVINGS BANK,

176 BROADWAY.

(Basement, corner Maiden Lane.)

Has always paid 4% interest on deposits. Money deposited on or before October 3d will draw interest as from October 1st, 1905. Open daily from 9 A. M. to 5:30 P. M.

LOUIS WINDMULLER, President. MAURICE MAAS, Secretary.

BUSINESS OPPORTUNITIES.

Store, central business thoroughfare, with, without saloon fixtures; opportunity for high-class cafe business; possession unincumbered. Geo. Day, 10 East 42d St.

Windsor Trust Company
announces the opening of a
DOWNTOWN OFFICE
at Nassau and Cedar Streets
Mutual Life Building
New York. Sept. 29, 1905

UPTOWN OFFICE
Windsor Arcade
Fifth Avenue and
Forty-seventh Street

Trust Company and Banking facilities at both offices

COLONIAL TRUST COMPANY

solicits the accounts of corporations, firms and individuals, and invites correspondence or personal interviews.

Interest allowed on daily balances which are subject to check at sight.

Certificates of Deposit (time and demand) issued.

St. Paul Building, 222 Broadway, New York.

Capital, Surplus & Undivided Profits, $2,500,000

John E. Borne, President.

Richard Delafield, Cord Meyer, James W. Tappin, Philip S. Babcock, Vice-Presidents. Arpad S. Grossmann, Treasurer. Edmund L. Judson, Secretary. Joseph N. Babcock, Trust Officer.

Chartered 1822.

The Farmers' Loan and Trust Company,

Nos. 16, 18, 20 & 22 William St., New York.

Capital, - - $1,000,000.
Undivided Profits, - 7,000,000.

Spencer Trask & Co.

High-Grade Railroad, Street Railway, Electric Lighting and Industrial

BONDS

Paying 4% to 5.35%.

Write for Descriptive Circular.

We transact a general banking business: accept deposits subject to draft, and allow interest upon daily balances. We also execute commission orders for stocks and bonds upon the New York Stock Exchange and in all of the financial markets of the principal cities.

William & Pine Sts., New York
Branch Office, Albany, N. Y.

Redmond & Co.

Safe and profitable investments in conservatively chosen high grade bonds will be suggested on request, netting from 3½% to above 5%. Dividends and interest collected and remitted.

507 Chestnut St. Philadelphia — 41 Wall St., N.Y.

We own and offer

Municipal Bonds to yield over 4.50%
1st. Mtge. R. R. Bonds to yield over 4.85%.
Corporation " " " about 5%.

Descriptive circulars on application.

O'Connor & Kahler,

BANKERS,

49 WALL ST., NEW YORK.

PUBLIC SERVICE CORP. 5% NOTES, 1909.
CONSOLIDATED RAILWAY CO. DEBENTURES.
CONNECTICUT RAILWAY & LIGHTING CO. 4½'s, 1951.

W. A. WILLIAMSON,

Telephone {6150 / 6151} John. 55 William St.

High Grade Investment Securities.

G. W. Walker & Co

BANKERS

Telephone No. 3945 Broad. — 25 Broad St., New York.

Metropolitan Trust Company

Of the City of New York.
49 Wall St.

Capital, Surplus & Profits, $8,000,000

BRAYTON IVES, President.
ANTON A. RAVEN, Vice-Pres.
BEVERLY CHEW, Second V. Pres.
CHARLES BAKER, Jr., Secretary.
BERTRAM CRUGER, Treasurer.
JAMES F. McNAMARA, Ass't Sec'y.
JACOB C. KLINCK, Ass't Treas.

DIRECTORS:

William L. Bull, E. D. Morgan,
William Carpender, Richard Mortimer,
D. Crawford Clark, John E. Parsons,
Henry W. De Forest, Henry C. Perkins,
Haley Fiske, Charles A. Peabody,
Charles R. Henderson, Anton A. Raven,
Robert Hoe, Norman B. Ream,
William H. Hollister, John L. Riker,
Brayton Ives, William Schall, Jr.,
Morris K. Jesup, J. Edward Simmons,
Edward B. Judson, John W. Simpson,
Lewis Cass Ledyard, Francis S. Smithers,
Robert H. McCurdy, John T. Terry,
Bradley Martin, E. R. Thomas,
D. O. Mills, Geo. Henry Warren.

BONDS and STOCK SALESMEN

of character and experience wanted to sell conservative and profitable securities. Call on A. C. C., Manhattan Hotel, 3 to 5 P. M. Tuesday next.

$500 AND $1,000 GOLD BONDS,
6% (5-20 years,) with stock bonus, interest semi-annually. Sugar Manufacturing, Box 147 Times Downtown.

DETECTIVE AGENCIES.

BENNING AND JULIAN DETECTIVE AGENCY, 138 Liberty St.

11 years Chief Detectives, Law Dept. Metropolitan Street Ry. Co.
CASES PREPARED FOR TRIAL, WITNESSES LOCATED, INVESTIGATIONS, ETC.
Telephone 2546-2547 Cortlandt, N. Y.

COPARTNERSHIP NOTICES.

HOFFMANN & PROCHAZKA—Notice is hereby given that the partnership lately subsisting between John N. Hoffmann and Ferdinand Prochazka, under the firm name of Hoffmann & Prochazka, was dissolved on the 8th day of September by mutual consent. Ferdinand Prochazka is authorized to settle all debts due to and by the firm.

New York, September 8, 1905.

JOHN N. HOFFMANN.
FERDINAND PROCHAZKA.

Address, 15 East 12th St., Borough of Manhattan, City of New York.

30 Broad St., New York, October 2, 1905.

The undersigned have this day formed a copartnership for the transaction of a general investment bond business under the firm name of

LIBBEY & STRUTHERS,

at the above address.

FREDERICK A. LIBBEY.
ROBERT STRUTHERS, JR.

Unlisted Securities

Dealt in

Wm. H. Burger & Co.

Members N. Y. Stock Exchange.

Telephone 1702 Broad. — 52 Broadway

John Harsen Rhoades, Jr. — I. Richmond Hoxie

RHOADES & COMPANY

Members New York Stock Exchange

Stocks — Bonds

7 WALL STREET, NEW YORK

WE OFFER

Flint & Pere Marquette

1st Consol. 5s, 1939.

CLARK & CHAFFEE

Phone 4515-6516 Cort. — 10 WALL ST.

KOUNTZE BROTHERS

BANKERS,

Broadway and Cedar St., NEW YORK

ISSUE

LETTERS OF CREDIT.

BROWN BROTHERS & CO.

ISSUE COMMERCIAL AND TRAVELLERS' CREDITS AVAILABLE IN ALL PARTS OF THE WORLD.

NO. 59 WALL ST.

THE EQUITABLE TRUST COMPANY OF NEW YORK

Capital $3,000,000. Surplus $10,000,000.

MEETINGS AND ELECTIONS.

St. Louis Southwestern Railway Company.

SPECIAL MEETING OF STOCKHOLDERS.

St. Louis, Mo., Aug. 1, 1905.

To the stockholders of St. Louis Southwestern Railway Company:

Notice is hereby given that a special meeting of the stockholders of St. Louis Southwestern Railway Company will be held at the General Offices of the Company, in the Equitable Building, 6th and Locust Streets, St. Louis, Missouri, at nine o'clock A. M. on the 4th day of October, 1905, for the following purposes:

1. To authorize said Company to guarantee the payment of the principal and interest of an issue of First Mortgage Five per cent. Fifty-Year Gold Bonds of Shreveport Bridge and Terminal Company to an amount not exceeding the principal sum of $500,000.

2. To authorize said Company to enter into an agreement with Shreveport Bridge and Terminal Company, providing for its use and occupancy of the bridge and other works of said last-mentioned Company for a period of fifty years from and after the first day of August, 1905.

3. To ratify and approve all action of the Board of Directors, Executive Committee and Officers of said Company taken and done in the premises.

4. To transact such other business in the premises as may lawfully come before the meeting.

The stock transfer books of said Company will be closed on Friday, September 1, 1905, at three o'clock P. M. and will be reopened at ten o'clock A. M. on Thursday, October 5, 1905.

By order of the Board of Directors.

EDWIN GOULD, President.
GEORGE ERBELDING, Secretary.

Northern Pacific Railway Company.

Notice is hereby given that pursuant to the By-Laws of the Northern Pacific Railway Company the annual meeting of the Stockholders will be held on Tuesday, the third day of October, 1905, at 12 o'clock noon, at the office of the Company, No. 49 Wall Street, in the City of New York, for the purpose of electing five Directors to serve for the term of three years, and one Director to serve for the unexpired term of Daniel S. Lamont, deceased, and for the transaction of such other business as may be brought before the meeting, including the approval and ratification of all votes and proceedings of the Board of Directors since May 18, 1905.

For the purpose of such annual meeting the stock transfer books of this Company will close at 3 o'clock P. M. on September 20, 1905, and will reopen at 10 o'clock A. M. on October 4, 1905.

By order of the Board of Directors.

GEORGE R. EARL, Secretary.

Dated September 11, 1905.

AMERICAN LOCOMOTIVE COMPANY,

111 Broadway,
New York, September 22d, 1905.

Notice is hereby given that the annual meeting of the Stockholders of American Locomotive Company will be held at the office of the company at 111 Broadway, in the City of New York, New York, on Tuesday, the 17th day of October, 1905, at twelve o'clock noon, for the purpose of electing Directors and for the transaction of such other business as may properly come before the meeting.

Amendments to the by-laws will be presented for adoption, providing, among other things, for the classification of the Directors so that part only shall be elected annually.

The polls will remain open from twelve o'clock noon until one o'clock in the afternoon of said day.

LEIGH BEST, Secretary.

THE CLEVELAND, CINCINNATI, CHICAGO & ST. LOUIS RAILWAY COMPANY.

The annual meeting of the Stockholders of this Company, for the election of Directors and for such other business as may legally come before the meeting, will be held at the office of the Company, corner of Third and Smith Streets, in Cincinnati, Ohio, on Wednesday, October 25, 1905, at 10 o'clock A. M. The stock transfer books will be closed at the office of the Company, Grand Central Station, New York, at 3 o'clock P. M., Wednesday, October 4, 1905, and reopen at 10 A. M., Thursday, October 26, 1905.

E. F. OSBORN, Secretary.

Cincinnati, Ohio, October 2d, 1905.

GREAT NORTHERN RAILWAY COMPANY.

2nd October, 1905.

The Annual Meeting of the Stockholders of the Great Northern Railway Company for the election of three Directors to serve for the term of three years, and for the transaction of such other business as may come before it, will be held at the office of the Company, 32 Nassau Street, in the City of New York, on Thursday, October 12th, 1905, at 11 o'clock in the forenoon.

E. T. NICHOLS, Secretary.

STOCKHOLDERS' MEETING.

The Annual Meeting of the Stockholders of the Northern Union Gas Company for the Election of Directors and Inspectors of Election for the ensuing year, and the transaction of such other business as may properly come before the meeting, will be held at the office of the Company, No. 1,815 Webster Avenue in the City of New York, on Tuesday, the 10th day of October, 1905, at 12 o'clock noon.

D. HAMILTON, Secretary.

THE ROCK ISLAND COMPANY.

New York City, September 18, 1905.

The annual meeting of the stockholders of The Rock Island Company, a Corporation of New Jersey, will be held on Monday, October 16, 1905, at 12 o'clock noon, at the principal office of the Company, 15 Exchange Place, Jersey City, New Jersey.

ROBERT MATHER, President.
G. T. BOGGS, Asst. Secretary.

TO THE HOLDERS OF

Central of Georgia Railway Company

FIRST, SECOND, AND THIRD PREFERENCE INCOME BONDS.

Savannah, Ga., September 18th, 1905.

The Central of Georgia Railway Company has made provision for the attachment to their Income Bonds of engraved coupon sheets bearing coupon interest warrants for the fiscal year ending June 30th, 1906, and thereafter, to maturity.

The bonds should be deposited on and after October 2d, 1905, with the GUARANTY TRUST COMPANY OF NEW YORK, 28 Nassau Street, New York, who will issue negotiable receipts therefor, and pay interest payable to and including October 2d, 1905. Such bonds as are deposited for this purpose will be stamped with an endorsement showing payment in full, of interest to date, and providing that thereafter interest will only be paid upon presentation of interest warrants. A charge of fifty cents per bond will be made to cover expense.

Full particulars may be obtained upon application to the GUARANTY TRUST COMPANY OF NEW YORK or to the undersigned.

The Company reserves the right, in its discretion, to withdraw this offer, to renew it, or modify the terms.

Central of Georgia Railway Company'
T. M. CUNNINGHAM, Treasurer.

NOTICE TO TAXPAYERS.

Department of Finance,
Bureau for the Collection of Taxes,
No. 57 Chambers Street,
Borough of Manhattan,
New York, September 26th, 1905.

NOTICE IS HEREBY GIVEN THAT THE ASSESSment-rolls of Real Estate and Personal Property in The City of New York for the year 1905, and the warrants for the collection of taxes, have been delivered to the undersigned, and that all the taxes on said assessment-rolls are due and payable on Monday, October 2, 1905, at the office of the Receiver of Taxes in the borough in which the property is located, as follows:

Borough of Manhattan, No. 57 Chambers street, Manhattan, N. Y.

Borough of The Bronx, corner Third and Tremont avenues, The Bronx, N. Y.;

Borough of Brooklyn, Rooms 2, 4, 6 and 8, Municipal Building, Brooklyn, N. Y.;

Borough of Queens, corner Jackson avenue and Fifth street, Long Island City, N. Y.;

Borough of Richmond, corner Bay and Sand streets, Stapleton, Staten Island, N. Y.

In case of payment during October the person so paying shall be entitled to the benefits mentioned in section 916 of the Greater New York Charter (chapter 378, Laws of 1897), viz.: A deduction of interest at the rate of 6 per cent. per annum, between the date of such payment and the 1st day of December next.

ALL BILLS PAID DURING OCTOBER MUST BE RENDERED BEFORE CHECKS ARE DRAWN FOR P

THE SPECULATIVE SITUATION.

The bull following has had the faith to take a great deal for granted in the last few weeks, and its confidence not only in the ultimate outcome of things, but in the immediate position of the stock market, remains unshaken. It has trusted, apparently, to the resourcefulness of its leaders to maintain a bank surplus, and this trust was very unexpectedly rewarded on Saturday, when, instead of reporting an impairment of the surplus reserve fund such as seemed inevitable from what was known of the week's movements of money, the banks reported actually an increase of cash holdings and an addition of more than $2,000,000 to surplus reserve. It was without question the most bewildering bank statement that has yet appeared in Wall Street, and was received with extreme skepticism in bearish quarters, but those who are committed to the bull side of the market are satisfied to take things as they seem They have, at least, profited more by having faith than others have by lacking it, and so long as they have the actual advantage in the market the other side is welcome to its theories. This was the situation at the close of last week.

The effect of an advance of 1 per cent. in the Bank of England's discount rate on Thursday and a 7 per cent. rate for call money here on Friday was merely to check speculative activity on the bull side of the stock market. The market was narrow, uninteresting, and stupid, but not weak. The aggressive strength last week was confined to a few stocks. Transactions exceeded 100,000 shares in only nine issues, and their net changes for the week are shown in the following table:

Stock.	Net Change for the Week. Advance.	Decline.
Amalgamated Copper	1⅝	..
Brooklyn Rapid Transit	1⅞	1
Erie common	..	⅝
Pennsylvania	..	½
Reading common	Unchanged.	..
Southern Pacific	1½	..
Union Pacific	..	⅛
Steel common	¼	..

The only active stocks, therefore, in which aggressive strength appeared were Amalgamated Copper, Brooklyn Rapid Transit, and Southern Pacific. The strength of Amalgamated Copper was due to special influences and special operations. During the week there was an advance in the price of copper metal, the dividend was increased on Anaconda, and the time is now approaching for action on the Amalgamated Copper dividend, which Wall Street believes will be increased to the rate of 6 per cent. The strength of Brooklyn Rapid Transit also was due to special operations. These did not include the traction group, but converged entirely upon Brooklyn Rapid Transit. Metropolitan Street Railway and Metropolitan Securities closed at fractional net declines for the week. The bull pool in Southern Pacific made headway with that stock independently of Union Pacific, which was inclined throughout the week to be reactionary, and ended with a small net decline, as compared with Southern Pacific's advance of 1½ per cent. Mr. Keene was understood to be active both in Brooklyn Rapid Transit and Southern Pacific. In the latter he had the co-operation of several very aggressive professional traders. The movement in Southern Pacific was to some extent discredited because it was based so largely on rumors of an early dividend on the stock, whereas the best information is that dividends will not be begun until next year. The characteristics of the recent speculation in Southern Pacific have been highly professional.

Several of the high-priced railroad stocks which gained undue prominence in the preceding week through the Western crowd, notably St. Paul, Louisville and Nashville, and Atlantic Coast Line, fell back sharply last week. The only stock of the high-priced group which made a further notable advance last week was Illinois Central, which ended with a net gain of 1⅜ per cent. New York, New Haven and Hartford and Delaware and Hudson, both of which had been bid up in the preceding week, as part of a general demonstration in high-priced railroad issues, closed at net declines of 3 per cent. each for last week.

There has been constant though quiet selling pressure upon St. Paul stock, and brokers report a steady demand for it in the loan market. This demand appears in the loan crowd on the Stock Exchange, and also privately. The impression is that well-informed holders have been selling the stock on this level against their prospective proportion of new stock to be issued. Notwithstanding technical denials and evasive statements, it is believed by persons who are seldom mistaken in such matters that the St. Paul not only will build to the Pacific Coast, but has already committed itself to that project by certain definite steps.

The distinctly popular feature of the stock market continues to be the pronounced strength of the United States Steel shares, especially Steel common, which sold last week at 38⅛, this quotation being an eighth higher than the highest price previously recorded this year. The stock closed at a net advance of ¼ per cent., after transactions for the week amounting to nearly 300,000 shares. Steel common was the leader of the market in point of activity. The next most active issue was Union Pacific, which, as we have seen, closed at a fractional net decline for the week. Speculative interest in the United States Steel shares now converges entirely upon the common stock. Transactions in the preferred stock last week amounted to fewer than 80,000 shares. The bull speculation in Steel common is as well advised as such a movement can possibly be. The Morgan following, both here and abroad, is very bullish on the stock, and has been buying it heavily at current quotations.

Much is expected of certain announcements soon to be made under Morgan-Hill auspices. One report set forth a plan of readjustment for the Hill stocks, whereby they will gain greater speculative latitude in the market. At about the same time, it is reported, that scheme whereby the United States Steel Corporation will take over the Great Northern ore properties will be announced. This transaction is expected to be very bullish on Steel common. That is the construction, at least, which will be placed upon it officially.

The present general level of prices is the highest that has ever been reached. The public is not trading. Commission houses are carrying very few stocks. There must be an enormous accumulation of stocks in the hands of powerful speculative and financial interests. Speculators who are carrying large lines of high priced stocks believe that the rates now prevailing for call money are only temporary. Some good authorities think differently. The reason is that stocks do not come upon the market when prices recede a little or when there is a flurry in money is that they are held by persons who are able to protect them. It would take a break of perhaps five points to disturb those who have been increasing their long lines in the last few weeks.

The Boston bear crowd has served notice that it will be on top of the market this week. Many are curious to see whether it will be permitted, or perhaps assisted, as on several previous occasions, to make its impression upon prices. Its campaign in the first week of September was brought abruptly to a close, presumably because the opposition was found then to be too powerful. There are still some very strong Wall Street interests that favor lower prices temporarily.

CALENDAR FOR TO-DAY.

BOOKS CLOSE.

American Shipbuilding Co. common stock.
American Smelting and Refining Co. common stock.
American Woolen Co. preferred stock.
Denver and Rio Grande Railroad.
Manufacturers' Light and Heat Co., Pittsburg.
New York Dock Co. preferred stock.
Nova Scotia Steel and Coal Co.
Philadelphia Co. common.
Rhode Island-Perkins Horse Shoe Co. preferred stock.

DIVIDENDS PAYABLE.

American Agricultural Chemical Co. on preferred.
American Beet Sugar Co. on preferred.
American Can Co. on preferred.
American Car and Foundry Co. on preferred.
American Caramel Co. on preferred.
American Iron and Steel Co. on common and preferred.
American Pipe Manufacturing Co. on preferred.
American Sewer Pipe Co.
American Smelting and Refining Co. on preferred.
American Snuff Co. on common and preferred.
American Sugar Refining Co. on common and preferred.
American Tobacco Co. on preferred.
Broad Exchange Co. on preferred.
Brooklyn Trust Co.
Buffalo & Susquehanna Railroad on common.
Cambria Iron Co.
Canadian Pacific Railroad on common and preferred.
Capital Traction Co.
Celluloid Co.
Central Leather Co. on preferred.
Chatham National Bank.
Chicago, Burlington and Quincy Railroad.
Chicago & Eastern Illinois Railroad on preferred.
Chicago Junction Railways and Union Stock Yards on common and preferred.
Chicago & Northwestern Railroad on preferred.
Chicago, Rock Island & Pacific Railway.
Cleveland, Lorain & Wheeling Railroad on preferred.
Concord & Montreal Railroad.
Cumberland Telephone & Telegraph Co.
Cumberland Valley Railroad.
Cutting Car Co.
De Long Hook & Eye Co.
Eastman Kodak Co. on common and preferred.
Eastern Steamship Co.
Electric Storage Battery Co. on common and preferred.
E. W. Bliss Co. on common and preferred.
Fifth Avenue Bank.
Finance Co. of Pennsylvania on first preferred.
First National Bank of New York.
Fitchburg Railroad on preferred.
General Chemical Co., on preferred.
Guggenheim Exploration Co. on preferred.
Hall Signal Co. on common.
International Power Co. on common and preferred.
Interborough Rapid Transit Co.
International Silver Co. on preferred.
International Smokeless Powder & Chemical Co. on common.
J. H. Dunham Co. on first and second preferred.
J. G. White & Co. on preferred.
Kansas City, Fort Scott & Memphis Railway on preferred.
Lawyers Mortgage Insurance.
Liberty National Bank.
Long Island Loan & Trust Co.
Louisville (Ky.) Railway on common.
Mackay Cos. on preferred.
Maine Central Railroad.
Manhattan Railway.
Manufacturers' National Bank.
Mercantile Trust Co.
Metropolitan Trust Co.
National Bank of Commerce.
National Enameling and Stamping Co., on preferred.
National Park Bank.
National Sugar Refining Co., on preferred.
New Century Zinc and Lead Co.
New Idria Quicksilver Mining Co.
New York and Harlem Railroad.
New York, Lackawanna and Western Railroad.
Norwich and Worcester Railroad, on preferred.
Philadelphia Traction Co.
P. Lorillard Co., on preferred.
Pittsburg, Bessemer and Lake Erie Railroad, on common.
Pittsburg, Fort Wayne and Chicago Railroad, on special stock.
Railroad Securities Co., on preferred.
Republic Iron and Steel Co., on preferred.
Riverside Bank.
Rochester Railway, on preferred.
Rockford Insurance Co.
Safety Car Heating and Lighting Co.
St. Louis and San Francisco Railway, on first preferred, and Chicago and Eastern Illinois Railway preferred stock trust certificates.
Savannah Electric Co., on preferred.
Seattle Electric Co. on preferred.
Southern Railway on Mobile & Ohio stock trust certificates.
Swift & Co.
Syracuse Rapid Transit Co. on preferred.
Tefft-Weller Co. on preferred.
Trust Co. of America.
Twin City Rapid Transit Co. on preferred.
Union Ferry Co.
Union Pacific Railroad on common and preferred.
Union Traction Co. of Indianapolis.
Union Typewriter Co. on all classes of stock.
Union Traction & Electric Co. of Providence.
United States Leather Co. on preferred.
Utica & Black River Railroad.
Washington Trust Co.
Washington Water Power Co., Spokane.
West End Street Railway, Boston, on common.
Western Stone Co.
Westmoreland Coal Co.
Wolverine Mining Co.

ANNUAL MEETINGS.

Dallas Electric Corporation.
George L. Bascom Co.
Tyson Co.

BID AND ASKED QUOTATIONS.

The following were Saturday's closing quotations for stocks on the New York Stock Exchange:

	Bid.	Asked.
Adams Express	240	250
Albany & Susquehanna	241	..
Allegheny & West	148	..
Allis-Chalmers	18¾	19¼
Allis-Chalmers pf	60	60½
Amalgamated Copper	84½	84⅝
Am. Ag. Chemical	22¾	23½
Am. Ag. Chemical pf	87	..
American Beet Sugar	24	26½
American Beet Sugar pf	84	87
American Car & Foundry	36¾	37½
American Car & Foundry pf	99¼	100½
American Coal	170	195
American Cotton Oil	30½	32
American Cotton Oil pf	92	99
American District Telegraph	31	33
American Express	220	235
American Grass Twine	7	7¾
American Hide & Leather	6¾	6½
American Hide & Leather pf	34	35
American Ice Securities	27¼	27½
American Linseed Company	15¾	16
American Linseed Company pf	41¼	42½
American Locomotive	54	54½
American Locomotive pf	113	113½
American Malting Company	4¼	4⅝
American Malting Company pf	24¼	24⅝
American Smelters pf., B	98¼	98⅞
Am. Smelt. & Ref.	127¾	127⅝
American Smelt. & Ref. pf	121¾	121⅝
American Snuff	190	200
American Snuff pf	102¼	..
American Steel Foundries	9⅝	10
American Steel Foundries pf	39	39½
American Sugar Refineries	139¾	139⅞
American Sugar Refineries pf	138	139
American Telegraph & Cable	92	93
American Telegraph & Telephone	..	141
American Tobacco pf	102	102½
American Woolen Co	37⅝	38
American Woolen Co. pf	104¼	104⅞
Anaconda Copper Mining	124	124⅝
Ann Arbor	32	37
Ann Arbor pf	75	80
Associated Merchants' 1st pf	108¼	..
Atchison, Topeka & Santa Fe	99¾	99⅝
Atchison, Topeka & Santa Fe pf	104½	105
Atlantic Coast Line	250	255½
Baltimore & Ohio	112¾	112⅝
Baltimore & Ohio pf	96¼	98
Boston Air Line pf	105	..
Brooklyn Rapid Transit	72¾	72⅝
Brooklyn Union Gas	180	190
Brunswick City	14⅜	15½
Buffalo, Rochester & Pitts	145	158
Buffalo, Rochester & Pitts. pf	149	167½
Buffalo & Susquehanna pf	85	88½
Butterick Co.	57	59
Canada Southern	68¾	69
Canadian Pacific	175¾	175½
Central Leather	44	44½
Central Leather pf	104¼	104¾
Central Coal & Coke	..	80
Central Railroad of New Jersey	212	215
Central & South American Tel	133	135
Chesapeake & Ohio	58⅝	58⅝
Chicago & Alton	37	37½
Chicago & Alton pf	79	80
Chicago, Burlington & Quincy	200	..
Chicago & Eastern Illinois pf	130	138½
Chicago Great Western	21¾	21⅝
Chicago Great Western pf. A	77	78¼
Chicago Great Western pf., B	30¼	36½
Chicago Great Western deb	88¾	88½
Chicago, Ind. & Louis. pf	99	100
Chicago, Mil. & St. Paul	182¾	182¾
Chicago, Mil. & St. Paul pf	188	190
Chicago & Northwestern	215¾	216
Chicago & Northwestern pf	249	250
Chicago, St. Paul, M. & Om	187	200
Chicago, St. Paul, M. & Om. pf	190	..
Chicago Terminal & Transfer	18¾	19⅛
Chicago Terminal & Transfer pf	39	39½
Chicago Union Traction	11¾	12¼
Chicago Union Traction pf	41	43
Chicago, C. C. & St. Louis	98¾	100
Chicago, C. C. & St. Louis pf	117	121
Cleveland, Lorain & Wheeling	72	85
Cleveland, Lorain & Wheeling pf	102	..
Cleveland & Pittsburg	182¾	185½
Cleveland & Pittsburg special	106	..
Colorado Fuel & Iron	45¾	46¾
Colorado Fuel & Iron pf	83	96
Colorado Southern	23⅝	23⅞
Colorado Southern 1st pf	64½	64⅝
Colorado Southern 2d pf	39½	40
Columbus & Hock. Coal & Iron	15¼	15⅝
Consolidation Coal	60	..
Consolidated Gas	189	190
Corn Products Co	12⅝	12⅝
Corn Products Co. pf	50⅜	51
Delaware & Hudson	217½	218
Delaware, Lackawanna & West	453½	460
Denver & Rio Grande	35⅝	36¼
Denver & Rio Grande pf	89¾	90¼
Detroit Southern pf. 1 r.	11½	12
Detroit Southern pf. 2 r.	42	44
Detroit United Railway	93	94
Diamond Match	140	..
Distillers Securities	42⅝	43
Duluth, South Shore & A	18⅜	19⅜
Dul., S. S. & A. pf	50⅜	50
Electric Storage Battery	50¾	50¾
Erie	37⅜	37⅝
Erie 1st pf	72	73⅛
Erie 2d pf	71¾	72⅜
Ev. & T. H	77	78
Ev. & T. H. pf	85	95
Federal Mining & Smelting	109	112
Federal Mining & Smelting pf	93¼	94
Ft. W. & Denver City	70	75
General Chemical Co	67	70
General Chemical Co. pf	101¾	104
General Electric	181¾	182⅝
Gold & Stock Tel	120	..
Great Northern pf	326	327
H. B. Claflin	105	115
Havana Elec. Railway	23½	24
Havana Elec. Railway pf	71½	72½
Hocking Valley	90¾	91⅞
Hocking Valley pf	91¾	93
Homestake	78¾	81
Illinois Central	143¾	185⅝
Illinois Central pf	104	107
International Paper Co	23	23½
International Paper Co. pf	79¾	80
International Power	53	54
Int. Steam Pump	20¾	28
Int. Steam Pump pf	82	84
Iowa Central	22	23½
Iowa Central pf	57⅛	57¾
Joliet & Chicago	180	..
Kan. & Mich	35¾	38
Kan. & T. Coal & Mem. pf	85½	91
Kansas City Southern	27	27¼
Kansas City Southern pf	56	30¾
Keok & D. M.	13	17
K. & T. D. M. pf	45	50
Knickerbocker Ice, Chicago	31½	32
Knickerbocker Ice Co. pf	63	76
Laclede Gas pf	73	110
L. E. & W	35	36
L. E. & W. pf	96	98
Long Island	66	67
Louisville & Nashville	155¼	155¼
Manhattan Beach	9	12
Manhattan Elevated	163	163½
Maryland Coal pf	100	..
Metropolitan Securities Co	80½	80⅜
Metropolitan Street Ry	127⅜	126
Mexican Central	24⅛	24¼
Michigan Central	140	140
Minn. & St. Louis	73	75
Minn. & St. Louis pf	98	105
Minn., St. P. & S. St. M	139½	139½
Minn., St. P. & S. S. M. pf	104	106
Mo., K. & T	34¼	34½
Mo., K. & T. pf	70¼	70
Missouri Pacific	105⅜	106⅝
Morris & Essex	188	192
N. C. & St. Louis	150	153
National Biscuit	39¼	39¾
National Biscuit pf	113	114
National Enameling	15	15⅜
National Enameling pf	84	88
National Lead	47	47¼
National Lead pf	104	105½
Nat. R. R. of Mexico pf	36½	38
Nat. R. R. of Mexico, 2d pf	20½	20½
New Central Coal	40	45
N. Y. Air Brake	152½	153
N. Y. Central	150	150½
N. Y., N. H. & H	203½	206
N. Y., C. & St. L	54½	55¼
N. Y., C. & St. L. 1st pf	115	120
N. Y., C. & St. L. 2d pf	81	86
N. Y. Dock Co	25	28
N. Y. Dock Co. pf	70	73
N. Y. L. & W	136	142
N. Y. & N. J. Telephone	168	172
N. Y. Ont. & West	55½	55½
Norfolk & Western	85⅝	86
Norfolk & Western pf	91	92
North Am	98¾	99⅜
Northern Pacific	211½	212
Ont. Mining	7	7
Pacific Coast	103	106
Pacific Coast 1st pf	105	110
Pacific Coast 2d pf	105	107
Pacific Mail	44½	46
Penn. R. R	144	144¼
People's Gas, Chicago	103⅜	104
Peo. & East	36	43
Pere Marquette	101	101½
Pere Marquette pf	84	85
Pittsburg Coal	15½	16
Pittsburg Coal pf	50	53
Pitts., C., C. & St. L	81	83½
Pitts., C., C. & St. L. pf	100	112
Pitts., Ft. W. & C	182½	..
Pitts., Ft. W. & C. special	175	..
Pressed Steel Car	45¾	45¾
Pressed Steel Car pf	90¼	90½
Pullman Company	205	207
Quicksilver	1	½
Quicksilver pf	2	5
Railroad Sec. Ill. Cent. stock ctfs.	9⅝	190
Railway Steel Spring	40½	40⅜
Railway Steel Spring pf	103	104½
Reading	123¼	123⅝
Reading 1st pf	90	90¼
Reading 2d pf	80	80
Rens. & Saratoga	207	..
Republic Iron & Steel	24	24½
Republic Iron & Steel pf	92¼	92¾
Rock Island	33½	33⅝
Rock Island pf	80	80¼
Rome, Watertown & Ogdens	135	135
Rubber Goods Mfg Co	38	39
Rubber Goods Mfg. Co. pf	101½	103
Rutland pf	90	93
St. L. & San Francisco 1st pf	79½	80
St. L. & San Francisco 2d pf	70¼	70¾
St. L., S. F., C. & E. I. ctfs	185	193
St. L., S. F., C. & E. I. pf. ctfs	132	130
St. Louis Southwestern	23¾	24½
St. Louis Southwestern pf	61¾	62
Sloss-Sheffield S. & I	69	70
Sloss-Sheffield S. & I. pf	107	115
Southern Pacific	69¾	69¾
Southern Pacific pf	119¾	120
Southern Railway	37	37⅛
Southern Railway pf	100	100⅛
Standard R. & T	1	1¼
Tennessee C. & Iron	87¼	87¾
Texas Pacific	35¾	35⅞
Texas Pacific Land Trust	47½	48¾
Third Avenue	125	127½
Toledo, Peoria & Western	17	20½
Toledo Railways & Light	34⅜	35¼
Tol., St. Louis & Western	38½	38½
Tol., St. L. & Western pf	58¾	58⅝
Twin City R. T.	117¾	118
Union Bag & Paper	11	11¼
Union Bag & Paper pf	78	81
Union Pacific	133¾	133⅜
Union Pacific pf	95	96⅛
United Fruit	..	115
United Railways Investment	77	78
United Railways Investment pf	91½	91⅝
Un. Railways, St. L. pf	80¾	82½
U. S. Cast Iron Pipe & Foundry	31⅜	31½
U. S. Cast Iron Pipe & Fdy. pf	91¾	91⅝
United States Express	122½	125
United States Leather	12¾	13⅛
United States Leather pf	109½	110¼
United States Realty & Impr't	86½	87
U. S. Red. & Ref	28¼	29¼
U. S. Red. & Ref. pf	65	66
United States Rubber	56	56¼
United States Rubber pf	111	112
United States Steel	38¼	38¼
United States Steel pf	105½	105½
Vandalia Railroad	85	87
Va.-Car. Chemical Co	32⅜	33¼
Va.-Car. Chemical Co. pf	100	107
Va. Iron & Coke	39½	41
Wabash	23	23¼
Wabash pf	43¾	43⅝
Wells-Fargo Express	235	250
Western Union Telegraph	93⅜	93⅛
Westinghouse assenting	169	169½
Westinghouse 1st pf	104	105
Wheel. & L. E	17	18
Wheel. & L. E. 1st pf	40	42
Wheel. & L. E. 2d pf	25	26
Wisconsin Central	30⅜	32
Wisconsin Central pf	59¼	59¼

AUTUMN RESORTS.

NEW YORK.

Hudson River Counties.

THE CHESTNUTS.
RIVERDALE-ON-HUDSON.
A few vacancies for the Fall months.

Haine's Falls.

MAPLEHURST,
Haine's Falls, N. Y.; Spring water; well-supplied table; Gentiles. L. S. Kerr.

NEW JERSEY.

Lakewood.

LAKEWOOD, NEW JERSEY,
The famous Fall, Winter and Spring Resort,
LAUREL HOUSE
will open Saturday, September 30th, 1905.
D. P. Simpson, A. J. Murphy,
Asst. Manager. Manager.

Atlantic City.

CHALFONTE
On the Beach. Fireproof.
Always Open.
THE LEEDS COMPANY.

HOTEL TRAYMORE,
Overlooking the ocean. Open all year.
TRAYMORE HOTEL CO.
Chas. O. Marquette, D. S. White,
Manager. President.

HOTEL RUDOLF. Open all year. Ocean and cold sea and fresh water baths. Special Fall and Winter rates. A. P., $15.00 week up; E. P., $1.50 day up. C. R. MYERS.

Plainfield.

Plainfield Sanitarium, Plainfield, N. J. Located Watchung Mountains. Chronic and nervous cases. No insane. Open all the year. Booklet. Telephone 54.

VIRGINIA.

THE VIRGINIA HOT SPRINGS CO.
Have suitable office at
NO. 243 FIFTH AVE.
Tel. 1181 38th.
HOMESTEAD HOTEL
and the sale of
HEALING SPRINGS WATER.
Telephone—2221 Madison Square.

EDUCATIONAL INSTITUTIONS

New York City.

THE GROFF SCHOOL
223 West 72d St., New York,
is ideal and exceptional as a boarding and day school for bright boys that wish to enter college early, or for boys that have never been taught to study properly and need to be TREATED INDIVIDUALLY. Best of teachers in every department.
Finest athletic field and in the heart of city, few minutes' walk from school. Swimming pool, gymnasium, fencing, bowling, billiards, ice skating rink, entire school year. One rate includes all.
Separate department, with special advantages, for boys 6-11 yrs. old.
R'OPENS SEPT. 28TH.
Principal, JOSEPH C. GROFF, (A. B. & U. S. N. A., 1893.)
Office hours, 9 to 3, or by appointment. 'Phone 744 Col.
See large card to-morrow in these columns.

SACHS COLLEGIATE INSTITUTE
SCHOOL FOR BOYS,
38 West 59th Street,
Reopens Tuesday, Sept. 26th, 1905.
Primary, Intermediate, and High School Departments. Thorough preparation for all colleges. Special Commercial Department.
DR. OTTO KOENIG, Principal.

DR. J. SACHS'S
SCHOOL FOR GIRLS,
116 West 58th St.,
REOPENS WEDNESDAY, SEPT. 27th, 1905.
Primary, Intermediate, and High School Courses; a course of instruction, covering twelve years; Graduate Department with advanced lines of work.

COLUMBIA INSTITUTE
122 West 72d Street.
Preparatory School for Boys,
FROM PRIMARY TO COLLEGE.
Optional Military Drill. Playground.
Study hour under Instructors. Specialists in every subject. Reopens Oct. 4.
EDWIN FOWLER, A.B., M.D., Prin.
Telephone 4944 Columbus. Catalogues.

WALWORTH'S
108-110 East 125th St., near Park Av.
A high-class Business School, offering Stenography, Typewriting, Bookkeeping, and English Branches. Thorough, practical, individual instruction; day & evening. The demand for its graduates exceeds the supply.
Call, write, or telephone for Catalogue.

HAMILTON INSTITUTE
FOR BOYS.
45 West Eighty-first Street.
Preparation for College and Business.
Athletic Field. Optional Military Drill.
LESSONS PREPARED IN STUDY HOUR UNDER REGULAR CLASS INSTRUCTORS.
Fourteenth Year begins Sept. 23th.

HAMILTON INSTITUTE
FOR GIRLS,
198 West Eighty-first Street.
Primary to College Preparatory Classes.
Gymnastics. Out of door Athletics.
LESSONS PREPARED IN STUDY HOUR UNDER REGULAR CLASS INSTRUCTORS.
New Year begins Oct. 5th. Circulars.

THE DR. SAVAGE GYMNASIUM
And New York Normal School of Physical Education. Now Open.
For men, women, boys and girls. Private, individual, or class instruction.
Uptown—308 W. 59th St., / Downtown—155 B'way, / New York.

THE COMSTOCK SCHOOL
44TH YEAR.
Family and Day School for Girls.
MISS DAY, Principal.
31 W. 46TH ST.
REOPENS OCTOBER 4TH.

CHAPIN COLLEGIATE
SCHOOL FOR BOYS, 24 EAST 60TH ST.
86th Year English, Classical and Primary.
B. LORD BUCKLEY, A. B., Principal.
H. B. CHAPIN, D. D., Principal Emeritus.

LeBaron Drumm School FOR GIRLS
40 WEST 72D ST., (Boys in primary classes.)
Thoroughly graded from kindergarten through College preparation. Reopens Oct. 4th, 1904.

BARNARD SCHOOL FOR BOYS
College Preparatory, 721 St. Nicholas Ave. Afternoon high school session for next day's studies
KINDERGARTEN & PRIMARY, 259 Lenox Av.
20TH YEAR begins Sept 27th. Catalog.

BARNARD SCHOOL FOR GIRLS
COLLEGE PREPARATORY, 421 West 148th St. Kindergarten, Primary & Grammar, 241 Convent Av. 10TH YEAR begins Sept. 28. Catalog.

S. MARY'S SCHOOL (Episcopal.) Founded 1869.
6-8 East 46th Street, New York City.
Boarding and day school for Girls. Complete modern educational equipment. Preparation for college and foreign travel. Advantages of New York City. Reopens October 2d. Address
SISTER SUPERIOR.

DeLANCEY SCHOOLS for GIRLS
71 West 85th St. 253 West 99th St.
24th year begins Oct. 2d. Classes for Year Book on Application. Small Boys.

THE MISSES GRAHAM
(Successors to the Misses Green),
Boarding and Day School for Girls.
Reopens October 4th.
176 W. 72d St., Sherman Square.

NATHAN HALE SCHOOL
REOPENS SEPT. 27TH. 19 EAST 47TH ST.
WILLIAM H. CHURCH, Head Master.

The Misses Rayson School for Girls,
(Formerly numbered 176, 178, 180.)
Reopens Oct. 5.
164, 166, 168 West 75th Street.

Miss Roberts's School for Girls,
Kindergarten. Classes for boys. Thorough preparatory and elementary work. Reopens October 4th. 7 West 39th Street.

LYON SCHOOL, 576 5th Ave.
College Preparation. Individual training.
EDWARD D. LYON, Ph. D., Head Master.

Mr. Carpenter's Private Classes for Boys
810 West End Av.
THIRD YEAR BEGINS OCT. 2.

COLUMBIA SCHOOL FOR GIRLS,
245 West 72d Street, 7th year.
$100—College Preparatory, all other grades—$100.
Instruction given all branches by university graduate; competent; thorough. Chester, Box 170 Times Downtown.

BILLIARDS.

Billiard and Pool Tables, solidly made; high-grade goods. Lighting, accurate, durable cushions. Decker. Est. 1850. 105 E. 9th St.

SURROGATE NOTICES.

ANDREWS, CATHERINE M.—In pursuance of an order of Hon. Abner C. Thomas, a Surrogate of the County of New York, notice is hereby given to all persons having claims against CATHERINE M. ANDREWS, late of the County of New York, Borough of Manhattan, City of New York, deceased, to present the same, with vouchers thereof, to the subscribers, at their place of transacting business, office of John H. Judge, No. 29 Broadway, Borough of Manhattan, City of New York, on or before the 29th day of March next. Dated New York, the 25th day of September, 1905. JESSIE C. ANDREWS, CORNELIA C. CHAPIN, JOHN H. JUDGE, Executors. HENRY J. WEHLE, Attorney for Executors, 29 Broadway, N. Y. City.

NELSON, WILLIAM.—In pursuance of an order of Hon. Abner C. Thomas, a Surrogate of the County of New York, notice is hereby given to all persons having claims against WILLIAM NELSON, late of the County of New York, deceased, to present the same, with vouchers thereof, to the subscribers at their place of transacting business at the office of Wallach & Cook, No. 33 Wall Street, Borough of Manhattan, in the City of New York, on or before the 15th day of December next.
Dated New York, the 12th day of June, 1905.
MARIE C. NELSON,
HORATIO NELSON, } Executors.
CHARLES WANNINGER,
WALLACH & COOK, Attorneys for Executors, 33 Wall Street, Borough of Manhattan, New York City.

BANKRUPTCY NOTICES.

NO. 8,376.—IN THE DISTRICT COURT OF the United States for the Southern District of New York.—In Bankruptcy.—In the matter of JACOB MICHELSON, Bankrupt.
To the creditors of Jacob Michelson of the City and County of New York and district aforesaid, a bankrupt.
Notice is hereby given that on the 18th day of September, A. D. 1905, the said Jacob Michelson was duly adjudicated bankrupt, and that the first meeting of creditors will be held at the office of William Allen, 67 Wall Street, N. Y. C., referee in bankruptcy, on the 12th day of October, A. D. 1905, at 10:30 o'clock in the forenoon, at which time the said creditors may attend, prove their claims, appoint a Trustee, examine the bankrupt, and transact such other business as may properly come before said meeting.
WILLIAM ALLEN,
Oct. 2, 1905. Referee in Bankruptcy.

New York City.

PACKARD
Night School
BEGINS MONDAY, OCT. 2. It offers all the advantages of careful preparation for any line of business that have made "PACKARD" a synonym for "THOROUGHNESS" for 47 years. No use for "Solicitors!"
Office now open for registration of students every business day. Also Monday, Wednesday, and Friday evenings.
Individual instruction. Enter any time.
PACKARD COMMERCIAL SCHOOL,
4th Av. & 23d St. Subway Station at Door.

CUTLER SCHOOL
NO. 20 EAST 50TH STREET.
Pupils classified in each study by their advancement in that subject, not by rigid grades.
OUTING CLASSES FOR YOUNGER PUPILS.
MANUAL TRAINING, ATHLETIC FIELD, GYMNASIUM FOR ALL.
School house remodeled and redecorated.
TWENTY PUPILS ENTERED HARVARD, YALE, COLUMBIA, AND PRINCETON IN JUNE.
Reopens Wednesday, September 27.
Primary Section Reopens Wednesday, Oct. 4.

A thorough training for your boy.
50 graduates fitted for college since '01.

IRVING SCHOOL,
35 West 84th Street.
LOUIS DWIGHT RAY, Head Master.
PRIMARY DEPARTMENT, JUNIOR AND COLLEGE PREPARATORY GRADES.
SUB-PRIMARY CLASSES FOR BEGINNERS.
No home study for boys under fifteen, as all lessons are prepared in school.
SCHOOL NOW IN SESSION.
Gymnasium, Laboratory, Playground

The Misses Ely
Boarding and Day School for Girls.
RIVERSIDE DRIVE,
85th and 86th St., New York.
Reopens Oct. 3d.

SYMS SCHOOL,
22 WEST 45TH STREET.
Robert H. Syms. Wm. C. Simmons.
Headmaster's hours, 9-12 o'clock.

New Jersey.

STEVENS SCHOOL.
THE ACADEMIC DEPARTMENT of the STEVENS INSTITUTE OF TECHNOLOGY
River St., cor. 5th and 6th Sts., Hoboken, N. J.
REOPENS SEPT. 18TH, 1905.
Registration day for applicants for admission on September 18th.
Examinations for admission on the 14th and 15th of September. Complete courses of study preparatory to all Universities, Colleges, Schools of Science, Law, and Medicine. Free rate of tuition for all classes is $150 per year, or $50 per term. These terms include all the studies. For catalogues apply to the Principal of Stevens School

DANCING SCHOOLS.

M. HEICKLEN'S SCHOOL FOR DANCING.
Clinton Hall, 151-153 Clinton St., near Grand.
Private and class lessons daily. Waltz and two-step taught rapidly and correctly at moderate prices. Opening reception Sunday

MANHATTAN.
FOR SALE.

AN ORGANIZATION of experts in the various departments of building construction, giving especial attention to engineering—civil, electrical and mechanical—and offering its services as contractor to those who contemplate the erection of fireproof buildings, and who wish to be insured against unexpected increase of finished cost over preliminary estimates.

THOMPSON-STARRETT COMPANY,
51 WALL STREET, NEW YORK.

Lawyers Title Insurance and Trust Company

37 Liberty St., Manhattan.
(Title Department).
59 Liberty St., Manhattan.
(Trust Department).
38 Court St., Brooklyn.

Examines and insures titles
Makes searches
Lends money on bond and mortgage
Sells real estate mortgages
Furnishes appraisements of real estate
Furnishes surveys and engineering data
Furnishes tax, assessment and water rate bills

CAPITAL and SURPLUS **$9,000,000**

Geo. R. Read & Co.
REAL ESTATE.
Head Office: 60 Liberty St., nr. B'way.
Branch: 1 Madison Av., 23d St.

MANHATTAN TITLE CO., 6 WALL STREET,
Searches, Insures Titles. Charges 25% less than other Cos. Liberal terms to solicitors.

$49,000, mortgage $35,000, 4½, five-story 30x100, location unexcelled. Alexander, 503 5th Av.

$28,500 each, mortgage $19,000, two five-story double flats, bargain. Alexander, 503 5th Av.

MORTGAGE LOANS.
WM. WINANS MOORE & CO., 42 BROADWAY
TELEPHONE, 6465-6466 BROAD.

West Side.

LEASES having expired, we can now offer a few more four-story American Basement Dwellings on **139th St., west of 7th Ave.,** one at $15,000; several at $16,000; mortgage $11,000, at 4½ per cent. They are in perfect condition; ready for occupancy.

Also **219 West 139th St.,** 20.4 wide, lot 32.4x100, facing a 24-ft. open court; price $22,000.

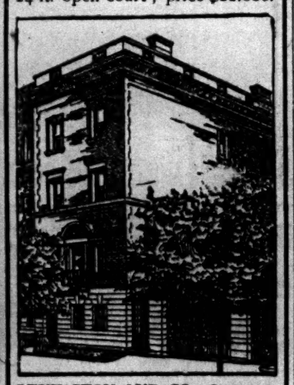

LEXINGTON AVE. CO., Owners.
S. E. JACOBS, Treasurer,
135 Broadway, cor. Cedar St.
Caretaker on Premises.

ATTENTION!!!
SPECULATORS, INVESTORS, ESTATES,
$100,000 equity in the best unimproved corner on West 125th St. on terms never before offered. $14,000; part cash, part trade, and second mortgage, or unincumbered; a bargain and fortune to the lucky purchaser. Principals address
GEORGE M. EHRGOTT,
156 Broadway.

Washington Terrace, 186th St.
half block west of Amsterdam Av.; 3-story and basement private houses; modern improvements; can be bought on installment plan, with $500 cash, or rent at $30 per month. Caretaker, No. 12. Owners, Ernst, 55 Liberty St.

WEST 98TH ST.,
Between Central Park West and Amsterdam Av.—Two 5-story flats, 6 rooms and bath, heat and hot water; 1st mortgage 4% can remain; this is a purchase; pays 14%.
JOHN KENSETT KELLOGG,
80 William St., New York.

$7,500 CASH
above mortgages $44,000, buys 36-foot double flat, 89th St., near Columbus; excellent investment.
Bert G. Faulhaber & Co., 206 Broadway.

MORTGAGE MONEY.
Have large and small amounts from 4½ and 5 per cent.; second mortgages secured or purchased; also building loans; charges reasonable. See us. T. E. Hayman Co., 217 West 125th St.

$10,000 CASH
above mortgages $40,000, buys 33-ft. double flat; Hundreds, near Central Park; fully rented.
Bert G. Faulhaber & Co., 206 Broadway.

CORNER MORNINGSIDE PARK,
vicinity 116th St.; 25-ft. 5-story double; price, $50,000; mortgage, $44,000; perfect condition.
Bert G. Faulhaber & Co., 206 Broadway.

CORNER AMSTERDAM AVENUE.
25-ft. 5-story triple, with stores and all improvements; price, $43,500; mortgages, $35,000.
Bert G. Faulhaber & Co., 206 Broadway.

LENOX AVENUE.
25-ft. 5-story flat, with stores; rentals, $3,050, under $30,000 to quick buyer.
Bert G. Faulhaber & Co., 206 Broadway.

SPECULATORS! ! INVESTORS! ! !
Modern seven-story elevator apartment, estate, 100x100; best corner on upper Seventh Av.; must be sold. Principals only. Adler, 32 Nassau. Telephone 2207—Cortlandt.

65,500 buys 5-story double flat near 7th Av., 126th; 25x100; 3 rooms, bath; no steam; mortgage $20,000, 4½; rents, $2,700. H. L. Phelps, 168 Willis Av., 135th St.

15 per cent. $16,000 investment, new law quadruple, 20 rooms, 44x105x135, best section; bargain. Lifschitz, 1,479 Washington Ave., Bronx.

83d St., Near B'way.—2 3-story flats, 6 rooms and bath each; $37,000; rent $3,932. E. M. Michaelis, 203 Broadway.

44th St. West.—4-family; 12 rooms; price, $25,000; $7,000 cash. T. E. Hayman Co., 217 West 125th St.

$25,000.—West 40th St. 3-story, 3-family bargain. E. M. Michaelis, 203 Broadway.

AT AUCTION.

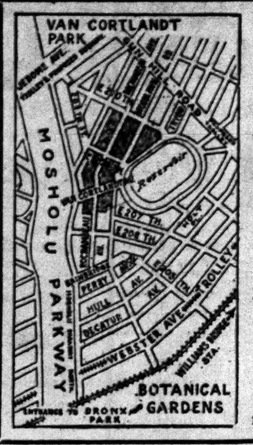

R. E. SIMON, Auctioneer.
AUCTION SALE
181 LOTS
Varian Estate Property
To-Morrow
at 12:15 o'clock, at
Exchange Salesroom,
14-16 Vesey St., N. Y. City.
Very Favorable and Easy Terms.
For Maps and particulars apply to WILBUR L. VARIAN, opp. Bronx Park Stat'n 3d Av. "L," or
L. J. PHILLIPS & CO.,
Auct'rs, 158 Broadway, N. Y., or
Bronx Branch, Westchester and Prospect Aves.

R. E. SIMON, Auctioneer.
L. J. PHILLIPS & CO., Auctioneers,
Will Sell at Public Auction
at the Exchange Salesroom,
14 AND 16 VESEY ST., N. Y.,
Wednesday, Oct. 11th, 1905,
at 12 o'clock noon,
Absolute Sale
62 Choice Lots
WITH 14 CORNERS
ST. NICHOLAS AND WADSWORTH AVES.,
191st, 192d, 193d Sts., Washington Heights.
MAPS AND PARTICULARS AT AUCTIONEERS' OFFICE, 158 BROADWAY.

CHARLES F. SHARROTT, Auctioneer.
ABSOLUTE SALE
45 Choicely Located Bronx Lots
Including five corners.
Ripe for Immediate Improvement
180th AND 181st STS., VYSE AND DALY AVS.
(Known as Shipley Estate)
One block south of Bronx Park Zoological Gardens, near 3 entrances, and about 600 feet west of Rapid Transit station, 180th St. and Boston Road.
Tuesday, Oct. 17th, 1905, at 10 A. M.,
At Bronx Auction Room, S. W. cor. 3d Ave. and 149th St.
70% of purchase price may remain on bond and mortgage at 5%, payable on or before 3 years. Savings bank books will be accepted as deposits on purchases. Titles guaranteed by Title Insurance Co. of New York and policies of title insurance delivered to purchasers FREE OF CHARGE
For maps and further particulars apply to Title Insurance Co. of N. Y., 135 Broadway; Chelsea Realty Co., 135 Broadway, or
SHARROTT & THOM, Auctioneers,
2796 Third Avenue, near 147th St.

J. MOTT ALLAIRE, AUCTIONEER.
LAST CALL. LAST AUCTION.
AT
PALISADES PARK,
SATURDAY, OCT. 7, 3 P. M.
Cross West 130th St. ferry by 2:15 boat and take "ENGLEWOOD" car to property, or cross West 23d St. Erie ferry at 1:10, or Chambers St. ferry at 1:20, to Erie depot.
All Tickets Hitherto Issued Still Good.
Come and see this beautiful section; the trees are putting on their Autumn colors.
SALE, RAIN OR SHINE, 3 P. M. SHARP.
GRAND OPPORTUNITY TO OWN A HOME.
By paying cash or monthly installments as preferred; within 15 minutes of Harlem; only 40 minutes from New York City Hall via Chambers St. ferry and only 45 minutes from Madison Square, N. Y., via West 23d St. ferry and Erie Railroad; steam road and trolley; commutation, 9 cents.
Lots will double in value in one year
at the prices now selling for at auction.
Free descriptive maps and tickets to view the property daily, and free tickets to attend the sale, by addressing
PALISADES REALTY COMPANY,
49 EIGHTH AVENUE, N. Y.
Also office on the property at Palisades Park.

MANHATTAN.
FOR SALE.
West Side.

RENTS, $9,000. PRICE, $75,000
A new law six-story 5-family plot with stores, 50x100; rents averaging $16 per month; this property is located on Washington Heights. Apply for particulars to
F. R. WOOD & CO., Broadway and 30th St.

Attractive residence 325 West 45th, 12 rooms; dumbwaiter; one floor; too large for owner's small family; lot 19.6x100.5; $22,500 to quick buyer. Apply 2 until 4.

123d St. West, Near 7th Av.—Triple; rent, $3,864; price, $35,000; $10,000 cash. T. E. Hayman Co., 217 West 125th St.

45th St. West.—Two 4-story double tenements; rents, $2,800; price, $26,000 for both, with $5,000 cash. Hayman, 217 West 125th St.

This is Good One.—Columbus Av., near 84th, 5-story triple; all improvements; rents, $6,300; price, $59,000. Hayman, 217 West 125th St.

126th St., Near 7th Av.—5-story double; hot water under; price, $27,750; $7,000 cash; rents, $2,900. Hayman, 217 West 125th St.

48th St.—Colored; 14 rooms; price, $24,000; rents, $2,900. Hayman, 217 West 125th St.

East Side.

J. T. & J. A. FARLEY,
OWNERS AND BUILDERS.
Windsor Arcade, 5th Av. and 46th St.,
are offering for sale in the restricted district between Madison and Park Avs. the following high-class American basement dwellings, representing the highest type of private residences yet produced. Houses are now ready for occupancy.
Nos. 30 and 32 East 52d St.
Nos. 39, 41, 43 and 45 East 50th St.
SIZES FROM 16 TO 25 FEET.
Send for descriptive pamphets.

BUILDERS, ATTENTION!!!
Plot fourteen lots near East 79th St.
Price $1,200 each.
ALSO PLOT
Six (6) lots 73d St., near Avenue "A."
Price $2,000 each.
Folsom Brothers, 335 Broadway.

RENTS, $9,000; PRICE, $86,000.
Two 35-ft. 5-story double flats; open plumbing; tiled baths; all improvements; all in perfect condition; liberal terms.
Bert G. Faulhaber & Co., 206 Broadway.

Actual 20% Investment.—Six-story double tenement, 2 stores, vicinity 14th St. and 1st Av.; rentals, $3,000; price, $25,000; $5,000 required; big bargain. John Peters & Co., 200 East 14th St.

1,301 Madison Av., southeast corner 123d—3-story and basement private dwelling, suitable for doctor; very cheap; easy terms; open for inspection. Owners, Ernst, 55 Liberty St.

$2,500 Cash.—3-story-and-basement flat, all improvements. 326th St., near 2d Av. E. M. Michaelis, 203 Broadway.

Second Av., Near 96th.—Thirteen rooms, $29,500; rents $3,100. Huberth-Gabel, 147 Fourth Av.

133d St., Near Madison Av.—4-story double; 25x100; price $15,500; $5,000 cash. T. E. Hayman Co., 217 West 125th St.

East 76th St.—Four-story, basement tenement, $18,000; rents, $1,950. Huberth-Gabel, 147 4th Av.

Good Bargain.—Madison Av., corner, near 116th St.; rents, $5,300; price, $53,000; $13,000 cash. T. E. Hayman Co., 217 West 125th St.

126th St., Near Madison Av.—Triple; 15 rooms; 27.6x100; rents, $2,900; price, $25,000; all improvements. T. E. Hayman, 217 West 125th St.

123d St., Near Madison Av.—Double; 27x100; hot water; rent, $2,750; price, $25,000; $5,000 cash. T. E. Hayman, 217 West 125th St.

AT AUCTION.

J. BARRY LOUNSBERRY, AUCTIONEER.
LOUNSBERRY & O'CONNOR
will sell at auction on
Tuesday, October 3d, 1905,
at 12 o'clock noon, at the NEW YORK REAL ESTATE SALESROOM, 14-16 Vesey St., New York City,
The Choice And Valuable
Columbia College Leasehold
Consisting of a three-story basement and mansard roof, high stoop, brick and brownstone front dwelling, with two-story butler's pantry extension and lot size of lot
NO. 58 WEST 49TH STREET.
Maps, etc., at the auctioneer's office, No. 55 Liberty St.

R. E. SIMON, Auctioneer.
L. J. Phillips & Co., Auct'rs,
WILL SELL AT PUBLIC AUCTION
Thursday, Oct. 12th, 1905
At 12 o'clock noon, at Exchange Salesroom,
14 & 16 VESEY ST., NEW YORK,
N. E. cor. Washington Av. & 170th St.,
Size 101.6x178, with 3-story frame building.
N. W. cor. Fox St. & 167th St.,
Vacant plot, size 88x114x113.8x78.67.
Kelly St., W., 365 ft. S. of 167th St.
Vacant plot, 50x100.
TERMS VERY EASY. Maps, &c., of Max Monfried, Atty., 41 Park Row, or Auctioneer, 158 B'way, or Westchester and Prospect Ave.

BRYAN L. KENNELLY, Auct.,
will sell at auction,
WEDNESDAY, OCT. 11, 1905,
at 12 o'clock noon, at the New York Real Estate Salesroom, 14-16 Vesey St.,
38 WEST 50TH ST.,
BETWEEN 5TH AND 6TH AVS.,
the Columbia College Leasehold (48 years to run) of the four-story basement and cellar high-stoy brownstone dwelling, with extension, 17 rooms, and 8 baths; fine condition; decorated; possession; caretaker; size of lot 20x100.5.
Maps, &c., at Auctioneer's office, 7 Pine St.

BRYAN L. KENNELLY, Auct'r,
will sell at auction,
WEDNESDAY, OCT. 4, 1905,
at 12 o'clock noon, at the New York Real Estate Salesroom, 14-16 Vesey St.,
INTERIOR LOT,
rear of
344 NINTH AV.,
strip full width of avenue lot, 20x6. Maps at Auctioneer's office, 7 Pine St.

MANHATTAN.
FOR SALE.
Washington Heights.

FORT WASHINGTON AV., RIVERSIDE DRIVE, NORTHERN AV.
Unsurpassed residence sites cheaper now than they ever will be again.
INWOOD.
Over 150 lots at less than
$1,000 PER LOT.
CHARLTON W. CRANE,
1 East 45th St.

Two 37½x100 new-law apartment houses; handsomest apartments on Washington Heights; rents, $6,700; asking price, $62,000; mortgage, $45,000, term of years; no agents. Samuel Figisch, 25 Pine St.

Below 14th Street.

An Excellent Opportunity!—A six-story modern mercantile building, near Broadway; handsome front; excellent condition; no vacancies; guaranteed rents $4,840, (low;) only $10,000 required, balance one savings bank mortgage, 4½%, five years to run. William H. Appleton, 32 Liberty St.

West 14th.—Private, 25x102.3; price low; can't be disappointed. Duross, 158 West 14th St.

Large Ninth Ward factory building, 50,000 feet, cheap. Chas. Duross, 155 West 14th.

LOANS.

Second Mortgages
Loaned or cashed, from $300.00 to $2,000.00, on easy payments.
LONDON REALTY COMPANY,
373 Fulton Street, Brooklyn.

NEW YORK STATE.
FOR SALE OR TO LET.
THIRTY YEARS SELLING
COUNTRY PROPERTY ONLY
INTENDING BUYERS SHOULD GET OUR
FREE CATALOGUE.
OWNERS WISHING TO SELL CALL OR WRITE
Phillips & Wells, 905 Tribune Bldg., N. Y.

REAL ESTATE WANTED.
Want to buy for our own use corner plot, 100x100, bet. 4th and 34th Sts., west of 8th Av. Only full particulars noticed. Plot, Box 127, 617 6th Av.
Will buy good-paying tenements direct from owners. Send full particulars to Investor, Box 85 Times Downtown.

NEW JERSEY.
FOR SALE OR TO LET.

NEW AND ATTRACTIVE
HOMES ON THE PALISADES

AT PRICES WITHIN THE REACH OF ALL.
WOODCLIFF
ON HUDSON,
Opposite Riverside Drive at 79th St.
$2,000,000 being spent by Hudson County upon public Parks—the newest is Park No. 3 (160 acres,) adjoining our property at Woodcliff. Unequalled location, overlooking the beautiful Hudson River.
Every City Convenience.
NEW HOUSES FOR SALE ON EASY TERMS
SMALL CASH PAYMENTS. BALANCE SAME AS RENT.
TAKE WEST SHORE, FRANKLIN OR 42D ST. FERRY AND TEN MINUTES' TROLLEY RIDE TO THE PROPERTY.
WRITE FOR NEW ILLUSTRATED BOOKLET, MAP, PRICES, &c.
Woodcliff Land Imp't Co., Post Office Address Box 88, Weehawken, N. J.
OFFICE ON THE PROPERTY.

Perth Amboy.—For sale at a sacrifice, large corner plot improved by dwellings and corner saloon. Peter B. Hanson, Atty., 156 Broadway, N. Y.

Plainfield houses to let, delightful locations; moderate rents. Apply T. S. Atwater, 130 Broadway.

Plainfield gentleman's residence, cost $30,000, closing estate, sell for half cost. Atwater, 130 Broadway.

BROOKLYN.
FOR SALE.

BETTER THAN HARLEM
The most Beautiful Section of N. Y. City,
on the High Hills at picturesque Flushing Bay.
Boating Fishing Bathing
EAST ELMHURST
The Ideal Place to LIVE.
Half Hour from Herald Square by Trolley.
More and better improvements than obtainable elsewhere. Comparison is challenged with every other Townsite. Water Front Park and 300-foot pier for all property owners. COLONIAL HOMES from $4,500 to $8,500 on easy terms.
The Opportunity of a Lifetime to Make a Fortune
By Purchasing Lots At Present Prices.
The ninety millions being expended for rapid transit and the new road through our property will do the rest.
Send postal for circular and views.
BANKERS' LAND CORPORATION,
887 Manhattan Ave., Brooklyn, N. Y.

Lots $140.00
One block from Flatbush Av.
CHAS. A. BROWN, 771 Flatbush Av.

BRONX.
FOR SALE.

BRONX LOTS.
177th Street. New York City.
Tremont Terrace
On the line of the Westchester Avenue Rapid Transit extension as approved by the Board of Estimate July 14.
HIGH GROUND. LEVEL LAND. NO ROCKS. FINE OLD SHADE TREES.
Situated in the most aristocratic section, fronting on the Eastern Boulevard and
PELHAM BAY PARK
the largest park in New York City—1,750 acres—with 9 miles of water front, with bathing, boating and fishing.
$850 up.
On Easy Payments.
No assessments; we make all improvements, grading streets, laying curbs, stone sidewalks, curbs, crossings, water and gas pipes, &c.
Many artistic cottages being built.
Titles guaranteed by the Lawyers Title Insurance Co.
OUR OFFER IS THE GREATEST BARGAIN OF THE CENTURY.
We are now selling improved city property at acreage prices which in 12 to 18 months will positively increase 300 to 400 per cent.
If you are looking for an unparalleled, gilt-edged investment or an ideal home site, this is your opportunity.
See our property and convince yourself or write to-day for map and full particulars.
Bankers' Realty & Security Co.
1,009 Flatiron Building, 5th Av. and 23d St. Telephone 1342—Gramercy.
Downtown Office,
Spears American Exchange,
171 Broadway (Real Estate Dept.)

This High Class Modern Residence on Morris Ave. near 165th St. cor., with all latest improvements can be bought Very Cheap.
Apply
BATHGATE REAL ESTATE EXCHANGE
1730 Bathgate Ave.,
Cor. 174th St.

GOOD THINGS.
Private house, 7 rooms and bath, good neighborhood, $4,000, half cash.
New-law flat house, 9 families and store, East 149th St., $25,000.
Two-family house, with stable 30 ft., running through from two avenues or fronting 30 ft. each avenue, $7,500, cash $3,500.
KELLUM BROTHERS, 138TH ST. & 3D AV.
Builders, Attention.—I have choice lots for sale in any part of the Bronx ripe to improve immediately with one, two, and three family or five and six story apartment houses; kindly send for list, and state what location you desire; new avenues or fronting 30 ft. lots and cash. Chas. A. Weber, 633 East 149th St.

TWO-FAMILY BROWNSTONE HOUSE,
15 rooms, near Lenox Av. station, Morris High School, and trolley, for $11,750 if sold at once; mortgage to suit. Apply immediately to
LOSERE,
871 Brook Av., at 161st St.

Elegant three-story gray brick and Indiana limestone two-family house, 561 East 162d St., every modern improvement, sanitary plumbing, &c.; very convenient location; excellent neighborhood. Wm. E. Diller, owner and builder, on premises, or 371 5th Av., Manhattan.

Bargains.—4-story flat, Webster Av., $16,500, rent $1,704; 2-family houses, 5-6 rooms, bath, 16.8x86x112, price $5,600-$5,800; largest bargain in Bronx; money to loan in sums to suit. Eugene Bushon, successor to Neubeck-Bushon, 483 Willis Av.

Two Left.—Modern two-family houses, 2 bathrooms, full lot; 13 rooms; near L and trolley; price and terms reasonable. Richmond Realty Co., 52 B'way, or 4,030 3d Av., cor. 174th St. Open Sundays.

$15,000 buys the best built, best paying 5-story new apartment house in city, at 6% net; 42x100; mortgage 4½ per cent.; rent, $5,600; fully rented; 20 per cent. investment; principals only. Inquire 895 East 140th St., ground floor, west.

HOUSES AND LOTS.
L. REITER,
COR. WESTCHESTER AND JACKSON AVS.
$5,500 buys 5-story business property, 25x100, on leading avenue; mortgage $21,000, at 4½ per cent.; rent, $2,750; pays 15 per cent. H. L. Phelps, 168 Willis Av., near 135th St.

15 per cent. $10,000 investment, new law quadruple, 20 rooms, 44x105x135; best section Bronx; bargain. Lifschitz, 1,479 Washington Av.

For sale, 50x100, with 2-family, 11 rooms, 2 baths, 1,479 Vyse Av., near Freeman St. Subway station.

Cash paid for William's Bridge and Wakefield lots. Shatzkin, corner 175th St. and 3d Av.

Lots near elevated extension; high ground; easy terms; maps mailed. Rose, 31 West 42d.

Lots near Subway extension, $400 up, $5 monthly. Bronx Co., 4,030 3d Av., cor. 174th.

$490.—$5.00 monthly; Bronx lot, near elevated. Shatzkin, corner 175th St. and 3d Av.

BANKRUPTCY NOTICES.
IN THE DISTRICT COURT OF THE UNITED States for the Southern District of New York.—In Bankruptcy.—In the matter of HUGH CARROLL, bankrupt.—Chas. Shongood, U. S. auctioneer for the Southern District of New York, in bankruptcy, sells this day, Monday, October 2, 1905, by order of the court, at 10 A. M., at 792 Tenth Avenue, Borough of Manhattan, assets of the above bankrupt, consisting of soaps, peas, sugars, teas, can goods, fine stock in original cases, fixtures, &c.
WILLIAM H. SMITH, Receiver.
GUSTAV A. KREMER, Attorney for Receiver, 350 Broadway, New York.

NEW JERSEY.
FOR SALE OR TO LET.

The Lefferts Estate,
Adjoining Beautiful Prospect Park.
NATURAL BEAUTY COMBINED WITH UP-TO-DATE IMPROVEMENTS IDEALIZE THIS SPOT FOR **YOUR** HOME.
SEMI-DETACHED HOUSES READY FOR OCCUPANCY; CONTAIN 11 ROOMS, 2 BATHS, &C.; BUILT BY DAY'S WORK TO SELL AT $20,000.
PRICE TO CLOSE, $16,000.
EASY TERMS ARRANGED.
A visit will convince you that Brooklyn has never placed anything like this in the market. Call any day.
F. B. NORRIS BUILDING CO.,
12 Midwood St., B'klyn. Phone 842—Flatbush.
OR YOUR OWN BROKER.

TWO-FAMILY BRICK HOUSES,
All improvements; hard wood trim throughout; five rooms and bath on first floor; six and bath on second; price $6,500; terms, $1,000, monthly payments on the balance.
John W. Parkin, 202 Beverley Road.

SLEEPERS, WAKE UP.
Choice Flatbush lots $225 upward; closing estate; small monthly payments if desired; unparalleled opportunity; underselling everybody. EDWARDS, 848 Flatbush Av., B'klyn.

New brick dwellings, just being finished, on 83d St., Brooklyn; designed for two families; 12 rooms and two bathrooms; all improvements; handsomely decorated; an opportunity to get a good house at a low price; terms reasonable; 5c. fare from City Hall by Culver route "L." Write or call for particulars. Realty Trust, 60 Liberty St., New York.

$750 Cash Buys 2-Family House
near "L" station; 25 minutes from New York; 2 sets of improvements.
RUGGLES, 16 COURT ST.

WESTCHESTER.
FOR SALE.

LARCHMONT PARK
LARCHMONT ON THE SOUND, New York.
Write or call for Illustrated Booklet, &c.
EDWARD McVICKAR, 27 Pine St., N. Y.

Westchester Park
24 minutes from 125th St. on Harlem R. R. Cheap lots at station; city improvements. Title insured; monthly payments.
OFFENBACH, 97 E. 110th St. Evenings.

PICTURESQUE PLEASANTVILLE, 8 miles above White Plains, 13, 20, 40, 60, 86, 113, and 130 acre farms and country seats with buildings; we are the active agents in this district; some excellent bargains.
TURNER & CO., 28 EAST 42D ST., N. Y., & PLEASANTVILLE, NEXT TO STATION.

150 YEARS OLD.
Scarsdale.—Old-fashioned house, Dutch doors, fireplaces, 5 acres, barns, outbuildings, $6,000. Cooley & West, Inc., White Plains.

Anywhere in Westchester County.
Country homes, farms. Cooley & West, Inc. Main office, Mt. Vernon and White Plains.

Mamaroneck.
MAMARONECK LOTS, $125,
Easy Payments, No Assessments. Titles Guaranteed. Gas, water, trolley; near station and Sound.
Houses Sold on Monthly Payments.
WARRANTY REALTY CO., Times Building, Broadway and 42d St., New York.

Mount Vernon.
Nothing promised; all improvements on the ground; restricted building plots, near Mount Vernon Station. Maps and particulars
FRANK W. WOLFE,
STATION A, YONKERS, N. Y.

QUEENS.
FOR SALE.

Homes for $6,000 have been built in Queens since January 1st, yet the supply does not meet the demand, as there are practically no Houses in the Borough for rent. Shrewd and far-seeing investors are buying large tracts of Land in Queens.
You can make no mistake in buying at
ELMHURST SQUARE
Borough of Queens, N. Y.
WHEN TUNNELS AND BRIDGES ARE COMPLETED VALUES WILL BE TREBLED.
Nine minutes by train, 25 minutes by trolley, via 34th St. ferry.
Direct trolley via Williamsburg Bridge and Brooklyn Bridge—fare 5c.

300 lots, fully restricted, $275 up.
Beautiful Booklet and Maps furnished on application.
PARIS & MACDOUGAL, Sales Agents.
1,123 B'way, Manhattan, Tel. 4815-Madison Sq.
Office of property. Tel. 264 Newtown.

BANKRUPTCY NOTICES.
NO. 8,850.—IN THE DISTRICT COURT OF the United States for the Southern District of New York.—In Bankruptcy.—In the matter of PATRICK LAWLER, Bankrupt.—In Bankruptcy.
To the creditors of Patrick Lawler of the City and County of New York and district aforesaid, a bankrupt:
Notice is hereby given that on the 11th day of September, A. D. 1905, the said Patrick Lawler was duly adjudicated a bankrupt, and that the first meeting of creditors will be held at my office, No. 63 Wall St., in the City and County of New York, on the 13th day of October, A. D. 1905, at 10:30 o'clock in the forenoon, at which time the said creditors may attend, prove their claims, appoint a trustee, examine the bankrupt, and transact such other business as may properly come before said meeting.
MACGRANE COXE, Referee in Bankruptcy.
UNITED STATES DISTRICT COURT FOR the Southern District of New York.—JAKE HONIGSBERG, Bankrupt.
Notice is hereby given that Jake Honigsberg, bankrupt, has filed his petition, dated 23d of September, 1905, praying for a discharge from all his debts in bankruptcy, and that all creditors and other persons are ordered to attend at the hearing upon said petition before the United States District Judges in the United States Court House and Post Office Building, in the City and County of New York, on Wednesday, October 18th, 1905, at 10:30 A. M., and then and there show cause, if any they have, why the prayer of said petitioner should not be granted, and also attend the examination of the bankrupt thereon.
STANLEY W. DEXTER, Referee in Bankruptcy.
New York, September 29th, 1905.
IN THE DISTRICT COURT OF THE UNITED States for the Southern District of New York.—In Bankruptcy.—In the matter of NEHEMIAH MANASSEH, bankrupt.—No. 8,321.
Notice is hereby given that Nehemiah Manasseh, has filed his petition, dated September 23d, 1905, praying for a discharge from all his debts in bankruptcy, and that all creditors and other persons are ordered to attend at a hearing upon said petition before the Hon. George H. Bethune, United States District Judge, in the United States District Court House and Post Office Building, in the City and County of New York, on Wednesday, October 18th, 1905, at 10:30 A. M., and then and there show cause, if any they have, why the prayer of said petitioner thereon should not be granted, and also attend the examination of the bankrupt thereon.
STANLEY W. DEXTER, Referee in Bankruptcy.
New York, September 29th, 1905.
IN THE DISTRICT COURT OF THE UNITED States for the Southern District of New York.—In the matter of SALLY MARANTZ. Bankrupt.—In Bankruptcy.
To the creditors of Sally Marantz of the County of New York and district aforesaid, a bankrupt:
Notice is hereby given that Sally Marantz was duly adjudicated a bankrupt, and that the first meeting of creditors will be held at my office, 120 Broadway, in the City and County of New York, on the 11th day of October, A. D. 1905, at 1 o'clock in the afternoon, at which time the said creditors may attend, prove their claims, appoint a trustee, examine the bankrupt, and transact such other business as may properly come before said meeting.
NATHANIEL A. PRENTISS, Referee in Bankruptcy.
New York, Sept. 30th, 1905.
IN THE DISTRICT COURT OF THE UNITED States for the Southern District of New York.—In the matter of BAY WAY COPPER COMPANY, Bankrupt.—In Bankruptcy.
To the creditors of the Bay Way Copper Company of the County of New York and district aforesaid, a bankrupt:
Notice is hereby given that on the 30th day of August, A. D. 1905, the Bay Way Copper Company was duly adjudicated bankrupt, and that the first meeting of creditors will be held at my office, 120 Broadway, in the City and County of New York, on the 11th day of October, A. D. 1905, at 3:30 o'clock in the afternoon, at which time the said creditors may attend, prove their claims, appoint a trustee, examine the bankrupt, and transact such other business as may properly come before said meeting.
NATHANIEL A. PRENTISS, Referee in Bankruptcy.
New York, September 30th, 1905.

LONG ISLAND.
FOR SALE.

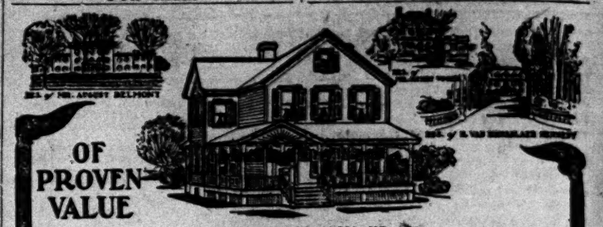

OF PROVEN VALUE
NEW HOUSES $1,750 UP.
HEMPSTEAD MANOR
in the heart of the most beautiful section of all Long Island, in the centre of the town of Hempstead, surrounded by handsome suburban homes of the wealthiest Americans, is a LOCALITY OF PROVEN VALUE, where every risk to the buyer is eliminated and large and permanent profits are assured.
Titles Guaranteed Without Charge.
LOTS $125.
AND UP
We give purchasers a title insurance policy from the Title Guarantee and Trust Company of N. Y. (capital, $10,000,000.) Remember that at HEMPSTEAD MANOR you have all the city conveniences; concrete sidewalks, macadamized streets, gas, electric light, city water, &c. Every lot a graded lawn, high, dry, and level.
On Easy Terms.
OWN A HOME—PAY SAME AS RENT.
Special trips to Hempstead Manor at our expense any day by appointment. WRITE OR CALL for Illustrated Booklet, Map, and FREE RAILROAD TICKETS.
O. L. SCHWENCKE LAND AND INVESTMENT CO.
277 BROADWAY. (Phone 4657 Franklin.) NEW YORK.
BROOKLYN OFFICE, 375 FULTON ST.

BELLCOURT
1,500 RESTRICTED LOTS in New York City
Located at Bayside, L. I. One block from station. Only 34 minutes from Herald Square. Ten minutes from the Sound and 75 feet above tidewater.
LOTS $200 TO $500
Nearer than the Bronx, more convenient than Harlem when the tunnels are completed. Splendidly improved, with no assessments.
Good for Big Profits!
and safe as N. Y. City bonds. Our new booklet is ready. It contains maps and important information for live investors. A postal brings it. Send to-day.
BELLCOURT LAND CO.,
NO. 1 W. 34TH ST.

REAL ESTATE.
OUT OF CITY.

A Country Home
15 Minutes from New York.

From city to country in quarter of an hour is now possible with the express service running via 130th St. ferry, on 45 minutes by Northern R. R. from 23d and Chambers St. Ferries. A home so near the city will be found at
MORSEMERE
the ideal suburb. Every city improvement, with country surroundings, yet most accessible at all times and under all weather conditions.
Houses from $5,000 to $12,000 on payments equal to renting.
Booklet and Transportation FREE.
Columbia Investment & Real Estate Co., Times Building, 42d and Broadway, N. Y.

Up-to-date dwellings; latest improvements; handsomely decorated; steam; oak and parquet floors; double shades; ample piazzas; 5 minutes from station; 25 minutes to Herald Square; price only $5,000 to $6,500; easy payments if desired; particulars on request. Realty Trust, 60 Liberty St., New York.

Sacrifice, ¼ cost.
106 acres; 20-room granite mansion.
GENTLEMEN'S COUNTRY ESTATE,
Eastern shore of Maryland.
Good reason for selling.
Cruikshank, 50 Pine St.

Very valuable granite properties, high-grade stone, easily marketed; shipments by water; important to large users; contractors should investigate. C Box 202 Times Downtown.

REAL ESTATE FOR EXCHANGE.
Attention!—I have 8 lots, situated at Hasbrouck Heights, New Jersey; price $4,000; free and clear. What am I offered? Commission to brokers. William H. Appleton, 92 Liberty.

BANKRUPTCY NOTICES.
IN THE DISTRICT COURT OF THE UNITED States for the Southern District of New York.—In Bankruptcy.—In the matter of HERMAN BERTZ, Bankrupt.—No. 8,210.
Notice is hereby given that Herman Bets, bankrupt, has filed his petition, dated September 12th, 1905, praying for a discharge from all his debts in bankruptcy, and that all creditors and other persons are ordered to attend at a hearing upon said petition before the Hon. George H. Bethune, United States District Judge, in the United States Court House and Post Office Building, in the City and County of New York, on Wednesday, October 18th, 1905, at 10:30 A. M., and then and there show cause, if any they have, why the prayer of said petitioner should not be granted, and also attend the examination of the bankrupt thereon.
STANLEY W. DEXTER, Referee in Bankruptcy.
New York, September 29th, 1905.
IN THE DISTRICT COURT OF THE UNITED States for the Southern District of New York.—In Bankruptcy.—In the matter of NEHEMIAH MANASSEH, bankrupt.—No. 8,321.
Notice is hereby given that Nehemiah Manasseh, has filed his petition, dated September 23d, 1905, praying for a discharge from all his debts in bankruptcy, and that all creditors and other persons are ordered to attend at a hearing upon said petition before the Hon. George H. Bethune, United States District Judge, in the United States District Court House and Post Office Building, in the City and County of New York, on Wednesday, October 18th, 1905, at 10:30 A. M., and then and there show cause, if any they have, why the prayer of said petitioner thereon should not be granted, and also attend the examination of the bankrupt thereon.
STANLEY W. DEXTER, Referee in Bankruptcy.
New York, September 29th, 1905.
IN THE DISTRICT COURT OF THE UNITED States for the Southern District of New York.—In the matter of SALLY MARANTZ. Bankrupt.—In Bankruptcy.
To the creditors of Sally Marantz of the County of New York and district aforesaid, a bankrupt:
Notice is hereby given that the 11th day of September, A. D. 1905, the said Patrick Lawler was duly adjudicated a bankrupt, and that the first meeting of creditors will be held at my office, No. 63 Wall St., in the City and County of New York, on the 13th day of October, A. D. 1905, at 10:30 o'clock in the forenoon, at which time the said creditors may attend, prove their claims, appoint a trustee, examine the bankrupt, and transact such other business as may properly come before said meeting.
MACGRANE COXE, Referee in Bankruptcy.
UNITED STATES DISTRICT COURT FOR the Southern District of New York.—JAKE HONIGSBERG, Bankrupt.
Notice is hereby given that Jake Honigsberg, bankrupt, has filed his petition, dated 23d of September, 1905, praying for a discharge from all his debts in bankruptcy, and that all creditors and other persons are ordered to attend at the hearing upon said petition before United States District Judges in

ISLAND.
SALE.

NOR
in the centre of the
nes of the wealthiest
ery risk to the buyer
Without Charge.
title, insurance policy
e and Trust Company
,000.) Remember that
t you have all the city
dewalks, macadamized
city water, &c. Every
dry, and level.
S RENT.
ay by appointment.
AILROAD TICKETS.
TMENT CO.
NEW YORK.

re Farms
TO 17 CITY LOTS.
L. I. $125 Each
, $5 MONTHLY.
Realty Corporation,
h Av., Brooklyn, N. Y.

ACRES
NGDALE, L. I.
Beth Page Turnpike.
rtile land; no swamps.
immediately. Address
Times, Times Square.

the handsomest houses in
14 rooms; hardwood trim-
den; hedge fence; ground 40
porches and is strictly up-to-
rtenances. This is a bargain
pply at 644 Mansfield Place,
ush.

MMONSES.

T, NEW YORK COUNTY.—
TATES LEATHER COMPA-
inst EDWARD M'CLEL-
Dole, Grace Rowe, Emily
arnett, Edward McClellan,
an, John McClellan, Con-
llan, his wife, (the name
fictitious, the given name
to plaintiff,) and William
M. McClellan, if they
be alive, or if not living,
al-law, legal representatives
ose names are unknown to
not be ascertained after dili-
Ann McClellan, (the name
titious, the given name being
nuitff's belief the wife
McClellan, or in the event
g his widow,) and Julia Mc-
, Julia being fictitious,
being unknown to plaintiff,
ife of said Francis M. Mc-
living, or if he be dead, then
defendants.—Place of trial,—

med defendants and each of

y summoned to answer the
action, and to serve a copy
on the plaintiff's attorneys
ays after the service of this
ive of the day of service,
your failure to appear or an-
will be taken against you
the relief demanded in the

1905.
PSEY, Attorney for Plaintiff,
Office address, No. 26 Court
lyn Borough, New York.
Ella Estes McClellan, Geor-
race Rowe, Emily Hersey,
an, John R. McClellan, Wil-
son, Francis M. McClellan, and
ellan, the name "Julia" being
the given name being unknown to
and being the wife of said Francis
ellan, he if living, or if he be
being his widow;)

g summons is served upon you
pursuant to an order to
Dowling, a Justice of the
of the State of New York,
day of September, 1905, and
recorded in the office of this
County of New York at the
House, in the Borough of Man-
New York, on the 12th day of

n Borough, New York, Sep-
905.
PSEY, Attorney for Plaintiff,
ffice address, No. 26 Court
Borough, New York.

URT—ANNIE V. TAYLOR,
nst WILLIAM HUSTON, Rob-
th Huston, Clarence B. Hus-
ton, the name Mary being
real name being unknown to
e Real Estate Company, John
ed, the names being fictitious,
being unknown to plaintiff,
s of plots Nos. 54, 117, 131,
nd 197 on "Map of the Arden
some part thereof or having some
therein and their respective
the heirs at law of Mary E. Huston,
d, and all other persons who
of said premises or any part
have any interest therein, but
re unknown to plaintiff, Ber-
th, Bertha V. Kirsch-
ts.—Place of trial, Westchester
ed Summons.
named defendants:
y summoned to answer the com-
action, and to serve a copy of
this plaintiff's attorneys within
er the service of this summons,
e day of service, and in case
to appear or answer judgment
against you by default for the
in the complaint.
19, 1905.
E LA MARE & MORRISON,
Plaintiff's Attorneys,
299 Broadway, Manhattan, N. Y.
dants, Bertha V. Kirschbaum,
Richard Roe, the names being

ROGATE NOTICES.

RON.—The People of the State of
the grace of God free and in-
John M. Myers, Abraham Myers,
Hattie Howe, James W. Myers,
, John R. Myers, Joseph Dy-
ers, Frank Myers, James R.
Jamison, Mary G. Dean, De-
Charles Bayard, Frank Bayard,
Estelle Indian, Henrietta Ver-
so all the unknown persons con-
descendants, heirs at law and
Aaron Hasbrouck, Charles Storms,
ron, Aaron Bussing, the young-
Sickles, whose names and places
re unknown, and all persons having
ght or claim against the estate,
inistration with the will annexed
chattels, and credits which were
SSING, deceased, left unadmin-
reeting:
h of you are hereby cited and re-
ally to be and appear before our
the County of New York at the
urt of said county, held at the
House in the County of New York
Seventh (24th) day of November,
ast ten o'clock in the forenoon of
and there to show cause why the
Myers, should not be ap-
strator with the will annexed of
ttels, and credits of Aaron Buss-
left unadministered, and such
herefore should not be made, the
ree years, are required to appear
dian, if you have one, or if you
appear and apply for one to be
in the event of your neglect or
so, a guardian will be appointed
ate to represent and act for you
ding.
whereof, we have caused the seal
e Surrogates' Court of the said
ounty of New York to be hereunto
ed. Witness, Hon. Abner C.
ons, a Surrogate of our said coun-
t the County of New York, the
Septemper year of our
usand nine hundred and five.
JAMES A. DONNELLY,
Clerk of the Surrogates' Court.
& LEVY, Attorney for Petitioner,
way, Manhattan, New York City.

, MARIA E.—In pursuance of
Hon. Abner C. Thomas, a Surro-
County of New York, notice is
all persons having claims
ia E. Robertson, late of the
New York, deceased, to present
th vouchers thereof to the sub-
per place of transacting business,
dway, Borough of Manhattan, in
City of New York, on or before the 16th
th next.
York, the 11th day of September,

E S. ROBERTSON, Executrix.
A. DESHON, Attorney for Execu-
Broadway, Borough of Manhat-
York City.

APARTMENTS TO LET. UNFURNISHED. West Side.

SPENCER ARMS

Broadway at 69th St.

Housekeeping Apartments

A magnificent, high-class, strictly fireproof structure, the most complete and elegant building of its class so far erected in this city.
7, 10, 11 and 12 rooms and 3 baths, $2,300 to $4,000.
Electric light, heat and refrigeration included in rent.
SPENCER REALTY CO., OWNER, Office Times Bldg.
F. R. WOOD & CO., Agents,
'Phone 189—River. Write for Booklet.
BROADWAY, Cor. 80TH ST.
Superintendent on premises.

43 FIFTH AVE., at the Northeast Corner of 11th St.
AN EXCLUSIVE APARTMENT HOUSE FOR HOUSEKEEPING.
Just completed.
Telephone 946 Gramercy.
Superintendent on premises.

Jermyn Apartments
Broadway, S. W. Cor. 61st St.
A newly completed 12-story fireproof building with an unobstructed outlook from practically every apartment. Magnificent view of Central Park.
Only two apartments on a floor, arranged in suites of 9, 10, and 11 rooms, each provided with two family baths and one servants' bath.
Now Ready for Occupancy.
Rents from $3,000 to $5,700.
SLAWSON & HOBBS, AGENTS,
284 Columbus Ave., nr. 73d St.

The Baldwin
46 & 48 West 96th St.
Between Central Park West and Columbus av. Apartments of seven rooms and bath.
East and West.
New, just finished, handsomely decorated, first class in every respect; elevator, electric light, telephone in each apartment, gas ranges, &c.
Apply to Supt. on premises or to
Richard V. Harnett & Co.
Incorporated, 73 Liberty St.

RHINELAND,
334 WEST 124TH STREET.
(2 BLOCKS FROM SUBWAY.)
HIGH-CLASS ELEVATOR APARTMENT.
4 and 7 rooms, bath and shower; servants' elevator; every room light; electric light and telephone in each apartment.
Rents $550 to $720 per annum.

MENDELSSOHN BUILDING
BACHELOR APARTMENTS
Are the finest apartments of this character in New York City. All improvements and elevator service. They consist of two rooms, with bath.
The rental of these apartments includes electric light, heat, and the care of the suites.
Several are available now.
Apply on premises, 113 West 40th St., or at THE CLAR. ESTATE, 3,381 B'way.

HAROLD,
N. W. COR. MANHATTAN AV. 115TH ST.
4,5 AND 6 ROOMS.
Modern apartments; all latest improvements; marble halls, steam-heat, hot water, elevator day and night; hall attendants.
RENTS $35 TO $55.

THE PURITAN,
206-210 WEST 106TH ST.,
bet. Broadway and Amsterdam Av.
High-class Elevator Apartment.
7-room apt. and bath, $840 per annum.
Doctor's apt., $1,020 per annum.

THE HUNTINGTON,
218 WEST 112TH ST.
One choice six-room apartment to rent; modern in every respect. All-night elevator service; telephone. Apply premises.

HARLEM LIBRARY,
32 West 123d St.,
apartments of two and three large, light rooms, bath; one, two and three left; rent $360 and $600, including steam heat, service, and light; possession at once.
Cruikshank Company, 141 Broadway.

VIOLA, 141-143 West 127th St.
ROSEMERE, 145-147 West 127th St.
Magnificent four and five room apartments; all-night elevator; shower baths; electric light; telephone; uniform service; latest improvements; rents $35-$40.
PARK FRONT,
370 West 118th St.
TWO APARTMENTS, SEVEN ROOMS AND BATH; MODERN IN EVERY RESPECT. AGENT ON PREMISES.

THE LINCOLN,
206-210 West 51st; handsome new apartments of 4 rooms and bath; every improvement; Superintendent on premises, or Alexander Wilson, 489 5th Av. Telephone 2818—38th.

THE DOROTHY,
2,394 Seventh Av., at 140th St.
Modern 7-story elevator apartment house. Four rooms, $35; five rooms, $35 and $40. E. S. VAN WINKLE, Agent,
477 Central Park West, cor. 108th St.

WASHINGTON AND JEFFERSON
318 to 328 West 51st; suites of 6, 7, and 8 rooms and bath; rent reasonable. Janitor or Alexander Wilson, 489 5th Av. Telephone 2818—38th.
For Rent—Magnificent apartments, elevator and all modern improvements; 7 and 8 rooms, large and light, in The Blenheim, 2,401 Broadway, between 92d and 93d Sts., close to Subway and elevated railway stations; very reasonable rents. Janitor on premises.

353 WEST 51ST ST.
An elegant single flat of eight large, light rooms and bath; handsomely decorated; rent, $28. Janitress. Alexander Wilson, 489 5th Av.

THE LYRIC,
352 and 356 West 46th St.
Apartments of 4, 5, 6, 7 rooms; all light; private house block; first-class.
$48. Single floor; eight large rooms, tiled bath; improvements; private house appointments; select; convenient.
WE STORE your furniture, $3.50; moving, $1.00 van load. Send postal. AMERICAN STORAGE CO., 501-503 W. 55th St. Telephone 4122—38th.
Modern flat on the west side.—Five extra large light rooms and bath; handsomely decorated; rent, $35 per month. Inquire on premises, 306 West 68th St.
$35. 535 West.—Apartments; 4 large rooms; bath; hot water; well-kept house; convenient to subway and elevated.
$30. No. 36, Near 145th St., 8th Av.—New apartments; $30 to $35.

APARTMENTS TO LET. UNFURNISHED. West Side.

The Palisade Court
Broadway, N. W. Cor. 139th St.
Two Blocks from Subway Station.
A beautiful, high-class building commanding magnificent and extensive views of the Hudson and the Palisades. Highest point in the city; healthiest situation.
Apartments of 6 and 7
Unusually Large Rooms
Appointments, conveniences, and general finish of the most up-to-date description and of a superior quality. Parlors and dining rooms with bay windows. Separate toilet and washstand in the servants' bedrooms. General laundry with steam dryers. Long distance telephone in every apartment. Handsome entrance hall and reception room. Day and night elevator service. Uniformed attendance.
Apartments will be absolutely complete in every detail on Oct. 15.
Booklet with floor plans on application.

The Mansfield,
12-Story Apartment Hotel,
12 West 44th St.
NEAR 5TH AVE.
EXCLUSIVELY FOR BACHELORS.
Luxuriously equipped, refrigerators, telephones, squash court, and studio apartment. Cafe with first-class cuisine; also club room to rent. Furnished or unfurnished. Manager on premises or
E. S. WILLARD & CO.,
45 Pine St. Tel. 5987 John.

DON'T RENT
AN IDEAL FLAT IN THE
Henley Model Apartments,
Summit Ave. & 164th St.,
until, having examined others, you admit that we are right in saying that they are the best and cheapest in the city. High-class residential section, overlooking Speedway and Washington Heights; 7 minutes' walk from 155th St. Station, 6th and 9th Av. elevated.
Six Large Airy Rooms, Bath, Rents $28 to $32.
Call, examine, and be convinced. Apply on premises or to Joseph Harris Jones, owner and builder, Ogden Av. and 161d St.

GARDEN COURTS,
118th, 119th Sts. and St. Nicholas Av.
Six and seven rooms and bath.
Very large and light.
Modern improvements, steam heat, hot water, &c.
OPENING ON LARGE GARDEN.
Desirable locality; convenient to surface, L, and Subway; two minutes' walk from Central Park.
Rents $480 and Upward.
Office on Premises, 164 St. Nicholas Av.
Telephone 3049—Morningside.

THE SONOMA.
N. E. Cor. 55th St. and Broadway.
11 story fireproof Apartment house. After extensive alterations apartments will be ready for occupancy NOVEMBER 1, 1905.
Spacious and correctly appointed housekeeping apartments of 6 and 7 rooms and 2 baths. Day and night elevator service.
Superintendent, on premises, or A. J. MILLER & CO., Agents, 808 8th Av., near 53d St.

Night and Day
WE REPAIR ANY ELEVATOR.
NATIONAL ELEVATOR COMPANY
REPAIR DEPT.
400 W. 23d St. 'Phone, 2380 Chelsea.
NIGHT 'PHONE, 2142 L Morning.

La Venice,
263-265 W. 137th St.
Private House Block.
Apply to Superintendent on premises.
A.—HARTFORD, 60 West 75th St.
High-grade apartment; reception room; all-night electric elevator, Superintendent, &c. 7 & 8 rooms, butler's pantries, &c., $55 to $70.
SAYBROOK, 300 Columbus Av.
One apartment, seven rooms and bath, $40.
Apply to janitor or agent,
JAS. VAN DYCK CARD, 300 Columbus Av.

The STRATHMORE
83D ST. AND BROADWAY.
7 & 8 LARGE, LIGHT ROOMS, WITH BATH.
RENTS, $1,500 AND $1,650.
HORACE S. ELY & CO.,
21 LIBERTY ST. 27 WEST 80TH ST.

BACHELOR APARTMENTS
CENTRAL LOCATION
OAKDALE, 36-38 West 35th St.
Elegant apartments, two rooms and bath, unfurnished; splendid service; every modern improvement; rental, $10 to $800. Particulars from Superintendent on premises.

FACING CENTRAL PARK
THE PARKVIEW
222-224 WEST 59TH ST.
Fine 8 rooms and bath apartments.
Rent, $1,100-$1,350.
Apply on premises or
L. J. PHILLIPS & CO., 158 Broadway.

The Adrian,
58 West 72d St., corner Columbus Av.
Choice apartments, eight rooms and bath; rooms large and light; open plumbing; convenient to all cars; terms reasonable.
Apply on premises.

1,566 Broadway, bet. 46th-47th Sts.
2D & 3D FLOORS, 9 rooms & bath.
Freshly painted and decorated.
McVickar, Gaillard Realty Co.,
Phone 2462 38th. 527 Fifth Av.

THE MANITOU
221 WEST 141ST ST.
near L and Subway; high-class elevator apartments; night service; four and six room, baths; rents $30, $35, $40, $48. Superintendent.

529 WEST 152D ST.
Six-Room Apartments; all improvements; $27.
Apartment to rent, 67th St. studios, 25 West 67th St. Apply to Albert B. Ashforth, 4 West 33d St., or Charles H. Davis, 25 Broad Street.
106th St., 45 West.—7 large, light rooms, and tiled baths; single flats; all latest improvements; $40 up. Apply on premises.
Cathedral Heights.—Five light rooms, $45; electricity, telephone, elevator; reference required. 508 West 112th St.
Elegant single apartment, $45; seven large, light rooms; tiled bath; steam. 181 West 105d.

APARTMENTS TO LET. UNFURNISHED. East Side.

OXFORD AND CAMBRIDGE,
MADISON AV., COR. 124TH ST.
One seven and one eight room Apartment, facing Mount Morris Park; all large, light rooms.
The building is new and all appointments modern; location unexcelled. Apply to Superintendent, on premises, or telephone Owner, 5547—John.

ARTHUR HALL,
N. E. Cor. 90th St. & Madison Av.
A NEWLY CONSTRUCTED, MODERN FIREPROOF APARTMENT HOUSE, LOCATED IN THE VERY CHOICEST RESIDENTIAL PART OF THE CITY.
(CARNEGIE HILL)
OVERLOOKING CENTRAL PARK.
We cannot convey, in type, an adequate idea of the grandeur, taste, spaciousness, and conveniences of the apartments. A personal visit and inspection only can supply that.
Apartments consist of 8 & 9 rooms and 2 baths.
SOMETHING DECIDEDLY NEW & NOVEL. A BALLROOM FOR THE EXCLUSIVE USE OF GUESTS.
Rents, $1,300 to $1,800.
Supt. on Premises. Tel. 1752—79.
ARTHUR E. SILVERMAN, Owner.

Murray Hill Apartments
34th St., S.W. cor. Lexington Av.
Choice apartments of eight large rooms and bath; all-night elevator service; electric lights, steam heat, and all modern improvements.
Rents from $1,600 to $2,400.
Superintendent on premises at all hours.
Douglas Robinson, Chas. S. Brown & Co
160 Broadway.

THE AMBASSADOR,
S. E. COR. 97TH & MADISON AV.
HIGH-CLASS FIREPROOF APARTMENT HOUSE, JUST BEING COMPLETED.
7, 8, AND 9 ROOMS, WITH 2 BATHS.
Parquet floors, mail chute, telephone, and every modern improvement. Apartments will be leased now from Oct. 1. Rents $1,000 to $1,600.
C. M. SILVERMAN & SON, OWNERS.
Office, 1,448 Madison Av., or on premises.

UNFURNISHED APARTMENT
341 Madison Ave.,
Light, sunny rooms, modern and central.
$2,500.
DARDS.

Lenox Court,
114 & 116 East 71st St.
7 AND 8 ROOMS AND 2 BATHS;
elevator service, electric light, telephone, &c.
RENTS $1,050 to $1,350.
Apply on premises or to
Chas. Griffith Moses,
Phone 4338 Cort. 141 BROADWAY.

THE NORMA,
71-77 East 82d St.,
Between Park and Madison Avs. Only one choice apartment left; rent $65 per month; seven large rooms and bath. Inquire of Superintendent on premises.

CLEMENT COURT,
25 EAST 99TH ST., Cor. Madison Av.
NEW 7-STORY ELEVATOR APARTMENTS.
5, 6, 7 and 8 Elegant Rooms and Baths,
With every modern improvement.
Inquire office, 1,448 Madison Av.

Lenox Hill,
S. E. COR. MADISON AV. & 77TH ST.
Apartments of 7 and 8 rooms to lease for housekeeping.
Apply to Superintendent on premises.

THE WAREHAM,
231-233 LEXINGTON AV.
New apartment house of three and five rooms for small select families; housekeeping or bachelors; elevator, telephone, &c.; 1 block from 34th St. car line and near to Subway station; very central location.....$600-$900

ST. IVES—153-5 EAST 72d ST.
SEVEN EXTRA LARGE ROOMS & BATH.
SUNLIGHT IN EVERY ROOM.
Electric Elevator & All Improvements, $1,000

The LORELEY
N. W. CORNER EAST 86TH ST. & PARK AV.
Superb corner apartment, entire floor; all outside rooms. Apply on premises, or to M. P. STEVENS, Attorney, 84 Pine St.

Bannockburn, 2,049 FIFTH AV.,
NEAR 125th St.
Apartments of six, seven rooms, elevator, electric light, mail chute, telephone.
Desirable apartment on ground floor, suitable for doctor or dentist. Rents moderate.

BARSTOW,
17-19 E. 27th St.
Elegant fireproof apartment hotel; 1-2-3-4-5 rooms; every room having a bath; centrally located; excellent cuisine.

GANOGA APARTMENTS
39-43 E. 27th St.
Centrally located.
8-9 rooms and bath.
Up-to-date.
Superintendent on premises.

—THE PENDLETON—
253 East 68th St., corner 2d Av.
Two absolutely fireproof apartments of six rooms each; steam heat and hot-water supply; rents $36-$39.
Firm L. J. Carpenter, 1,181 3d Av., nr. 68th St.

BACHELOR APARTMENTS.
115 East 34th St., near Park Av.
Two rooms and bath; rents, $40-$45 and $50. All improvements; heat and attendance.
Folsom Brothers, 835 Broadway.

The Lexington, 144-8 E. 22d St.
4 and 5 rooms, bath, elevator, improvements; rent, $40. Wm. Henry Folsom, 24 E. 23d St.
1.—An elegantly furnished apartment; private bath; including meals for two, $25 weekly; $15 for one. Van Rensselaer, 17 East 11th St.
A.—872 Lexington Av., nr. 66th St., ground floor and basement; apartment, six large rooms, suitable for ladies' tailor; rent $40.
Firm L. J. Carpenter, 1,181 3d Av., nr. 68th St.
"Evarts and Senate," 281-287 2d Av., Near Stuyvesant Park.—Five, six rooms, bath; heat, hall; telephone service; $40 to $54. John Peters & Co., 280 East 14th St.
122d St., No. 63 East, near Mt. Morris Park.—Four rooms and bath; all improvements; rent $17-$18. Janitor on premises.
173 East 119th St., west of 3d Av.; large light house and bath; apartments; new house; rents $19-$28; store.
Suitable housekeeping, apartment, 5 rooms and bath; apartment No. 800. Apply 37 Madison Av.

Washington Heights.
Washington Heights,
540 WEST 159TH ST.,
Two Blocks from Subway.
5 and 6 rooms in the best built and handsomest apartment house on the Heights. Telephone and hall-boy service. Rents, $32 to $40. References required. Agent on premises.

ST. NICHOLAS AVE. S.W. COR. 184th ST.
NEW MODERN HOUSE
5, 6 all light rooms, open nickel plumbing, porcelain lavatories, modern decorations and trim; immediate possession; must be seen to be appreciated; very moderate rent. On premises, or SNOWDER & COMPANY, 2,214 Broadway, Near 79th St.

ELSINORE, 504 WEST 151ST ST.
Washington Heights.
Six, seven very large light rooms, $45-$55.
Elevator, Telephone, Electricity, Modern.

West Side.
5TH AVENUE, 26TH.
Apartments two, three rooms and bath; chambermaid service, telephone, steam heat, electric light; breakfast, if desired; yearly rent $840 to $2,000. Mgr., 7 West 26th.
151st St., 525 West.—New apprs., 4, 5, 6 rooms, improvements, $20 to $33. Janitor.

APARTMENTS TO LET. FURNISHED. West Side.

Frank L. Fisher Co.,
440 Columbus Av., Cor. 81st St
STANTON.....11 West 91st St.
7 rooms and bath.....$780
8 rooms and bath.....$1,000
DEVONSHIRE.....325 West 83d St.
8 rooms and bath.....$900
SWANNANOA.....105 East 15th St.
8 rooms and two baths.....$1,250
5 rooms and bath.....$600 to $900
2 rooms and bath.....$340
UNADILLA.....128 West 11th St.
7 rooms and bath.....$600
SUMMERSBY.....342 West 56th St.
First floor, 7 rooms.....$340
RUTLEDGE.....1 West 82d St.
6 rooms and bath.....$720 and $900

THE BONAVISTA
SUITES {Arranged in 6, 9 & 12 Rooms & 2 Baths.
RENTS {$1,400 to $4,000 Yearly.
RIVERSIDE DRIVE AND 100TH ST. READY FOR OCCUPANCY.
Booklet and other particulars on application.
PAUL B. PUGH, Owner.

Bronx.
FOR SELECT TENANTS.
Handsome, roomy, 6 rooms and bath apartments, steam heated, all latest conveniences, CORNER CROTONA AV. & 170TH ST., near station and park; rents $33-$35.
RULE & BACH,
McKinley Bldg., Boston Road, cor. 169th St.
TINTON AVE., N. W. Cor. 160TH
Choice 6-room corner apartment; Excellent location; elevated and Subway convenient.
7 rooms, marble bath apartments in private residence; all rooms fronting street; hot water, steam; parquet floors; elegantly decorated; reference. 1,360 Lyman Place, near Prospect Av. and Tremont.
Upper part of two-family dwelling; six rooms, bath; 565 East 162d St.; rent $25. Wm. E. Diller, owner, 571 5th Av.

APARTMENTS TO LET. FURNISHED.
BACHELOR APARTMENTS
Extra large furnished or unfurnished suites, two rooms and bath, $600 to $1500; all night elevator; restaurant service; telephones.
55 WEST 33d STREET.
Telephone, 6121 38th.
72d, 58 West.—Handsomely furnished apartment; eight rooms and bath; rent $1,350 a year.

SURROGATE NOTICES.

BORG, CECILIA.—In pursuance of an order of Hon. Abner C. Thomas, a Surrogate of the County of New York, notice is hereby given to all persons having claims against CECILIA BORG, late of the County of New York, deceased, to present the same, with vouchers thereof, to the subscribers at their place of transacting business, the office of Wallach & Cook, No. 149 Wall Street, in the Borough of Manhattan, in the City of New York, or before the fifth day of April next.—Dated New York, the 29th day of September, 1905. SIDNEY C. BORG, MYRON I. BORG, ALFRED H. STEIN, Executors. WALLACH & COOK, Attorneys for Executors, 33 Wall Street, Borough of Manhattan, New York City.

KENYON, MARIA W. S.—In pursuance of an order of Hon. Abner C. Thomas, a Surrogate of the County of New York, notice is hereby given to all persons having claims against MARIA W. S. KENYON, late of the County of New York, deceased, to present the same, with vouchers thereof, to the subscriber, at his place of transacting business, No. 44 Wall Street, in the City of New York, on or before the fifth day of April next.—Dated New York, the 26th day of September, 1905. WILLIAM H. KENYON, Executor. HERBERT H. GIBBS, Attorney for Executor, 76 William Street, Borough of Manhattan, N. Y. City.

ASHLEY, JOSSIAN D.—In pursuance of an order of Hon. Frank T. Fitzgerald, a Surrogate of the County of New York, notice is hereby given to all persons having claims against JOSSIAN D. ASHLEY, late of the County of New York, deceased, to present the same, with vouchers thereof, to the subscriber, at his place of transacting business at the office of Jessie Ashley, No. 569-571 Fifth Avenue, in the Borough of Manhattan, City of New York, on or before the first day of December next.—Dated New York, the fifteenth day of May, 1905. CLARENCE D. ASHLEY, Executor. JESSIE ASHLEY, Attorney for Executor, 569-571 Fifth Avenue, Borough of Manhattan, New York City.

FOLSOM, SARAH C.—In pursuance of an order of Hon. Abner C. Thomas, a Surrogate of the County of New York, notice is hereby given to all persons having claims against SARAH C. FOLSOM, late of the County of New York, deceased, to present the same, with vouchers thereof, to the subscribers, at their place of transacting business, at No. 835 Broadway, Borough of Manhattan, in the City of New York, on or before the first day of January next.—Dated New York, the 26th day of June, 1905. SAMUEL D. FOLSOM, THOMAS W. FOLSOM, Executors. MORGAN & HEADLEY, 290 Broadway, New York City, Attorneys for Executors.

DUNHAM, GEORGE H.—In pursuance of an order of Hon. Frank T. Fitzgerald, a Surrogate of the County of New York, notice is hereby given to all persons having claims against George H. Dunham, late of the County of New York, deceased, to present the same with vouchers thereof to the subscribers, at their place of transacting business at the office of George F. Chamberlin, Esq., No. 31 Nassau Street, Borough of Manhattan, New York City, on or before the first day of March next.—Dated New York the 28th day of August, 1905. ELIZA DUNHAM, HELEN V. KELCHNER, Executrices. GEORGE F. CHAMBERLIN, Attorney for Executrices, 31 Nassau Street, Manhattan Borough, New York City.

FARREL, JOHN.—In pursuance of an order of Hon. Frank T. Fitzgerald, a Surrogate of the County of New York, notice is hereby given to all persons having claims against JOHN FARREL, late of the County of New York, deceased, to present the same, with vouchers thereof, to the subscribers, at the place of transacting business, at the office of Frank T. Warburton, No. 54 William Street, in the Borough of Manhattan, City of New York, on or before the twenty-seventh day of November next.—Dated New York, the 20th day of May, 1905. JOHN T. FARREL, MATTHIAS H. NASE, Executors. FRANK T. WARBURTON, Attorney for Executors, 54 William Street, New York City.

EIDT, JACOB.—In pursuance of an order of Hon. Frank T. Fitzgerald, a Surrogate of the County of New York, notice is hereby given to all persons having claims against Jacob Eidt, late of the City of New York, deceased, to present the same, with vouchers thereof, to the subscribers, at their office of Ashbel P. Fitch, Mott Haven, No. 32 Nassau Street, in the City of New York, on or before the 1st day of January next.—Dated New York, the 11th day of July, 1905. CHARLES WILLIAM EIDT, JOHN CHARLES EIDT, JULIA M. DAUTH, Executors. ASHBEL P. FITCH, MOTT & GRANT, Attorneys for Executors, 32 Nassau Street, Borough of Manhattan, New York City.

TEICHMAN, FANNY.—In pursuance of an order of Hon. Frank T. Fitzgerald, a Surrogate of the County of New York, notice is hereby given to all persons having claims against FANNY TEICHMAN, late of the County of New York, deceased, to present the same, with vouchers thereof, to the subscribers, at their place of transacting business, at the office of Meighan & Necarsulmer, No. 38 Park Row, Borough of Manhattan, in the City of New York, on or before the 8th day of February next.—Dated New York, the 31st day of July, 1905. CHARLES TEICHMAN, LOUIS TEICHMAN, TESSIE TEICHMAN, Executors. MEIGHAN & NECARSULMER, Attorneys for Executors, 38 Park Row, New York City.

VARBACH, JOHN.—In pursuance of an order of Hon. Abner C. Thomas, a Surrogate of the County of New York, notice is hereby given to all persons having claims against JOHN VARBACH, late of the County of New York, deceased, to present the same, with vouchers thereof, to the subscribers, at their place of transacting business, at the office of Gustave Frey, No. 3,391 Third Avenue, in the Borough of the Bronx, in the City of New York, on or before the 1st day of March next.—Dated New York, the 25th day of August, 1905. LOUIS WAGNER and ELIZABETH WAGNER, Executor and Executrix. GUSTAVE FREY, Attorney for Executors, 3,391 Third Avenue, N. Y. City.

STERRY, KATE DE WITT.—In pursuance of an order of Hon. Frank T. Fitzgerald, a Surrogate of the County of New York, notice is hereby given to all persons having claims against KATE DE WITT STERRY, late of the County of New York, deceased, to present the same, with vouchers thereof, to the subscribers, at their place of transacting business at the office of W. Maclay Sterry, No. 846 Broadway, Borough of Manhattan, in the City of New York, on or before the first day of November next.—Dated New York, the eleventh day of April, 1905. GEORGE E. STERRY, W. MACLAY STERRY, Executors. W. MACLAY STERRY, Attorney for Executors, 346 Broadway, Manhattan, N. Y. City.

WEISELL, WILLIAM.—In pursuance of an order of Hon. Frank T. Fitzgerald, a Surrogate of the County of New York, notice is hereby given to all persons having claims against WILLIAM WEISELL, late of the County of New York, deceased, to present the same, with vouchers thereof, to the subscribers at their place of transacting business, at No. 271 Broadway, Borough of Manhattan, in the City of New York, on or before the first day of December next.—Dated New York, the 23d day of May, 1905. MORRIS STERN, PHILIP FREED, LILY LEDERER, Executors. LOUIS HESS, Attorney for Executors, 271 Broadway, Borough of Manhattan, New York City.

APARTMENTS TO LET. FURNISHED. West Side.

Frank L. Fisher Co.,
440 Columbus Av., Cor. 81st St
STANTON.....11 West 91st St.
7 rooms and bath.....$780
8 rooms and bath.....$1,000
DEVONSHIRE.....325 West 83d St.
8 rooms and bath.....$900
SWANNANOA.....105 East 15th St.
8 rooms and two baths.....$1,250
5 rooms and bath.....$600 to $900
2 rooms and bath.....$340
UNADILLA.....128 West 11th St.
7 rooms and bath.....$600
SUMMERSBY.....342 West 56th St.
First floor, 7 rooms.....$340
RUTLEDGE.....1 West 82d St.
6 rooms and bath.....$720 and $900

THE BONAVISTA
SUITES {Arranged in 6, 9 & 12 Rooms & 2 Baths.
RENTS {$1,400 to $4,000 Yearly.
RIVERSIDE DRIVE AND 100TH ST. READY FOR OCCUPANCY.
Booklet and other particulars on application.
PAUL B. PUGH, Owner.

Bronx.
FOR SELECT TENANTS.
Handsome, roomy, 6 rooms and bath apartments, steam heated, all latest conveniences, CORNER CROTONA AV. & 170TH ST., near station and park; rents $33-$35.
RULE & BACH,
McKinley Bldg., Boston Road, cor. 169th St.
TINTON AVE., N. W. Cor. 160TH
Choice 6-room corner apartment; Excellent location; elevated and Subway convenient.
7 rooms, marble bath apartments in private residence; all rooms fronting street; hot water, steam; parquet floors; elegantly decorated; reference. 1,360 Lyman Place, near Prospect Av. and Tremont.
Upper part of two-family dwelling; six rooms, bath; 565 East 162d St.; rent $25. Wm. E. Diller, owner, 571 5th Av.

APARTMENTS TO LET. FURNISHED.
BACHELOR APARTMENTS
Extra large furnished or unfurnished suites, two rooms and bath, $600 to $1500; all night elevator; restaurant service; telephones.
55 WEST 33d STREET.
Telephone, 6121 38th.
72d, 58 West.—Handsomely furnished apartment; eight rooms and bath; rent $1,350 a year.

SURROGATE NOTICES.

BORG, CECILIA.—In pursuance of an order of Hon. Abner C. Thomas, a Surrogate of the County of New York, notice is hereby given to all persons having claims against CECILIA BORG, late of the County of New York, deceased, to present the same, with vouchers thereof, to the subscribers at their place of transacting business, the office of Wallach & Cook, No. 149 Wall Street, in the Borough of Manhattan, in the City of New York, on or before the fifth day of April next.—Dated New York, the 29th day of September, 1905. SIDNEY C. BORG, MYRON I. BORG, ALFRED H. STEIN, Executors. WALLACH & COOK, Attorneys for Executors, 33 Wall Street, Borough of Manhattan, New York City.

KENYON, MARIA W. S.—In pursuance of an order of Hon. Abner C. Thomas, a Surrogate of the County of New York, notice is hereby given to all persons having claims against MARIA W. S. KENYON, late of the County of New York, deceased, to present the same, with vouchers thereof, to the subscriber, at his place of transacting business, No. 44 Wall Street, in the City of New York, on or before the fifth day of April next.—Dated New York, the 26th day of September, 1905. WILLIAM H. KENYON, Executor. HERBERT H. GIBBS, Attorney for Executor, 76 William Street, Borough of Manhattan, N. Y. City.

ASHLEY, JOSSIAN D.—In pursuance of an order of Hon. Frank T. Fitzgerald, a Surrogate of the County of New York, notice is hereby given to all persons having claims against JOSSIAN D. ASHLEY, late of the County of New York, deceased, to present the same, with vouchers thereof, to the subscriber, at his place of transacting business at the office of Jessie Ashley, No. 569-571 Fifth Avenue, in the Borough of Manhattan, City of New York, on or before the first day of December next.—Dated New York, the fifteenth day of May, 1905. CLARENCE D. ASHLEY, Executor. JESSIE ASHLEY, Attorney for Executor, 569-571 Fifth Avenue, Borough of Manhattan, New York City.

FOLSOM, SARAH C.—In pursuance of an order of Hon. Abner C. Thomas, a Surrogate of the County of New York, notice is hereby given to all persons having claims against SARAH C. FOLSOM, late of the County of New York, deceased, to present the same, with vouchers thereof, to the subscribers, at their place of transacting business, at No. 835 Broadway, Borough of Manhattan, in the City of New York, on or before the first day of January next.—Dated New York, the 26th day of June, 1905. SAMUEL D. FOLSOM, THOMAS W. FOLSOM, Executors. MORGAN & HEADLEY, 290 Broadway, New York City, Attorneys for Executors.

DUNHAM, GEORGE H.—In pursuance of an order of Hon. Frank T. Fitzgerald, a Surrogate of the County of New York, notice is hereby given to all persons having claims against George H. Dunham, late of the County of New York, deceased, to present the same with vouchers thereof to the subscribers, at their place of transacting business at the office of George F. Chamberlin, Esq., No. 31 Nassau Street, Borough of Manhattan, New York City, on or before the first day of March next.—Dated New York the 28th day of August, 1905. ELIZA DUNHAM, HELEN V. KELCHNER, Executrices. GEORGE F. CHAMBERLIN, Attorney for Executrices, 31 Nassau Street, Manhattan Borough, New York City.

FARREL, JOHN.—In pursuance of an order of Hon. Frank T. Fitzgerald, a Surrogate of the County of New York, notice is hereby given to all persons having claims against JOHN FARREL, late of the County of New York, deceased, to present the same, with vouchers thereof, to the subscribers, at the place of transacting business, at the office of Frank T. Warburton, No. 54 William Street, in the Borough of Manhattan, City of New York, on or before the twenty-seventh day of November next.—Dated New York, the 20th day of May, 1905. JOHN T. FARREL, MATTHIAS H. NASE, Executors. FRANK T. WARBURTON, Attorney for Executors, 54 William Street, New York City.

EIDT, JACOB.—In pursuance of an order of Hon. Frank T. Fitzgerald, a Surrogate of the County of New York, notice is hereby given to all persons having claims against Jacob Eidt, late of the City of New York, deceased, to present the same, with vouchers thereof, to the subscribers, at their place of transacting business at No. 271 Broadway, Borough of Manhattan, in the City of New York, on or before the 23d day of December next.—Dated New York, the 23d day of May, 1905. CHARLES WILLIAM EIDT, JOHN CHARLES EIDT, JULIA M. DAUTH, Executors.

FOOD INSPECTIONS MAKE HEALTH CONTAGIOUS

City's Death Rate Decreased, Dr. Darlington Reports.

INFECTION REDUCED ONE-HALF

Millions of Pounds of Bad Food Condemned in Last Six Months—Births and Marriages Increase.

Dr. Thomas Darlington, President of the Health Board, has submitted to Mayor McClellan his report for the first six months of the year. The Commissioner finds that very gratifying results have followed the extra vigilance in inspecting schools and in the analysis of samples of food and milk in the department's laboratory. The total number of inspections in all branches for the six months was 990,458, as against 799,161 in 1904.

Nearly 60,000 specimens of milk have been examined, and more than 19,000 quarts of adulterated milk destroyed, a large increase over any previous year. In the first six months of 1905 53,000 milk inspections were made, which is about 24,000 more than ever before in the same period. Nearly $10,000 in fines has been collected for the violation of Section 53 of the Sanitary Code, which relates to the adulteration of milk. This amount represents four times more in fines than was ever before collected.

Special attention has been paid to the sources of the milk supply, and inspections have been made over all the large railroads which transport milk. The creameries situated along these roads have been thoroughly examined, and owners and operators have been informed of the changes required by this department to permit the sale of their milk in the City of New York.

More than 4,000,000 pounds of fruit, 1,500,000 pounds of food, and 1,000,000 pounds of meat and fish have been condemned and destroyed, 8,000,000 pounds more than ever before condemned in the same period.

Special efforts, the report says, have been made in the Bronx and Richmond to care for the water supply and drainage, and progress has been made in connecting premises with sewers, in filling in wells and cesspools, and in draining open lots.

There has been a diminution in the number of cases of contagious diseases reported, 17,456 being recorded, against 30,114 for the corresponding period of the previous year.

On March 29 a new procedure was introduced in the system of medical school inspection. Previous work had shown such extensive prevalence of contagious diseases of the eye and skin and defects of vision that it was determined to make a general physical examination of the pupils in several large schools, to ascertain what and how numerous were the morbid conditions among school children, which were likely to affect their future general health and usefulness. This examination was directed especially to the determination of defects of vision, hearing, and of the locomotive apparatus, &c., and the presence of disease of the heart, lung, or nervous system. This examination was made in the case of each child in addition to the examination for contagious disease of the eye and skin and the general contagious diseases.

In the two months while this inspection was in progress 17,825 children were examined. Of this number more than 48 per cent. were found to be in such condition as to require medical attention. To confirm the results of this work a second inspection was made by specially detailed men, which gave a slightly higher percentage than the first inspections. These inspections were largely in the primary department, where such conditions are most remediable and have the most important influence in the physical and mental development of the child.

While the cases of contagious diseases have been fewer, the number of visits to the schools, tenement houses, private houses, &c., have been almost as many as in 1904, the total number being 197,042, as against 203,814 during all of last year.

The registration and sanitary supervision of pulmonary tuberculosis is in a far more satisfactory state than ever before. The number of beds in the institutions of the city available for cases of this disease has been increased. Close relations have been established with the New York State Hospital for incipient tuberculosis at Ray Brook. The work of the Clinic for Tuberculosis has progressed satisfactorily.

Cerebro-spinal meningitis, the report says, again became prevalent in the Winter months of 1905, and a special commission was appointed to take up the consideration of his disease. Investigations led to important results, showing conclusively that this was a communicable disease, and making evident the means by which its prevention could be rendered possible. On April 18, 1905, cerebro-spinal meningitis was declared to be a communicable disease, and since that date isolation of cases, disinfection of rooms, and all other necessary sanitary precautions have been taken with each case, as with other communicable diseases. The results of the commission's investigation emphasized the importance of the prevention of expectoration in public places.

Dr. Darlington's report closes with the announcement that there has been an increase in births and marriages and a decrease in deaths. There were 50,043 births, 20,798 marriages, and 37,969 deaths.

BATTLE OF THE CRATER.

Virginia Confederates Will See It Fought Again in Play.

The battle of the Crater is to be fought over again on the old field at Petersburg, Va. This time it will be a sham fight for the benefit of the Grand Camp of Confederate Veterans of Virginia.

The veterans will begin camp three days, Oct. 25, 26, and 27. The sham battle will be on the 26th. It has been arranged to have it conform as nearly as practicable to the famous battle of July 30, 1864, in which the Confederate earthworks north of the Crater were recaptured by Mahone's brigade with some other commands. There will be a charge of 800 infantry at double-quick, with the "rebel yell," and arms at a trail, over the ground over which Mahone's men made their charge on the morning of the battle, the charging troops not firing a gun until reaching the crest of the hill, but being fired at by the enemy stationed there and along the rim of the Crater.

RIDERS THROWN IN THE PARK.

Three Men Tossed to the Bridle Path by Fractious Steeds.

Three saddle horses ran away in Central Park yesterday, and in each instance the rider was thrown.

R. J. Bockman of 167 West Seventy-ninth Street, was riding along the West Drive, when his horse became frightened at an automobile and pitched him on his head, but he was unhurt.

Stuart R. Choate of 209 West Ninety-seventh Street and R. R. Gillespie of 314 West Eighty-third Street were astride spirited animals on the east bridle road in the afternoon when the horses balked and began to rear and pitch. At Ninetieth Street Choate and Gillespie were thrown, landing in the soft dirt and escaping unhurt. The horses ran as far as 102d Street before they were captured by mounted policemen.

NEW POLICE COURT OPENS.

It Is in the Bronx Near Where There Was a Court 320 Years Ago.

The Eighth District Magistrate's Court was opened yesterday morning in the Masonic Building, Main Street, Westchester, as that section of the Bronx is known. The opening was under the auspices of Magistrate Seward Baker, to whose efforts its establishment is primarily due. Court was then adjourned till Oct. 16, to allow complete furnishings to be put in.

Magistrate Baker was scheduled to sit in the West Side Court, but at the last meeting of the Board of City Magistrates it was agreed to allow him to sit in Westchester for the day.

It was a spick-and-span courtroom that greeted Magistrate Baker and Magistrate Wahle, President of the board, as they entered, escorted by Clerk Philip Bloch. The two Magistrates went at once to the bench.

"The court will be in order," said Magistrate Wahle. "All be seated." Then, turning to Magistrate Baker, he complimented him on the success of his efforts in getting the court established.

Magistrate Baker replied:

"Magistrate Wahle, I thank you and the Board of Magistrates for the honor conferred upon me in assigning to me the pleasant duty of presiding here.

"In the old town of Westchester there have been many changes during the past 200 years. In the year 1695 this town was first established as a borough, or 'shire,' of the County of Westchester, and eleven years later got a royal charter as such. Here was established the county seat, and a Court of Sessions, a County Court, and a Court of Oyer and Terminer were established, and continued until 1758, when the Court House was burned. Then the county seat was removed to White Plains, where it has since remained.

"The town had a Mayor and a Common Council, the first Mayor being Caleb Heathcote. In 1785 the township was changed into a town by an act of the Legislature, and remained in that standing until 1895, when by an act of the Legislature it, with the surrounding territory, was annexed to New York and became a part of the Sixth City Magistrate's Court District. Thus for 320 years there has been here a court having criminal jurisdiction."

William Alton of Railroad Avenue was the first prisoner arraigned in the new court. He had been arrested for fighting, but as no one appeared against him he was discharged. He left the court smiling.

YOUNG MOTHER INHALES GAS.

Watchful Husband Saves Pain-Crazed Woman and Her Baby.

Mrs. Julius Shangwitch of 98 Allen Street, who is 25 years old, is in Bellevue Hospital suffering from the effects of inhaling gas. Her husband prevented her from killing herself. The couple's eight-day-old baby is also in the hospital, having inhaled some of the gas.

Mrs. Shangwitch had been suffering from severe pains in the head, and on Saturday they drove her almost frantic. So hysterical was her condition that her husband and a man named Hoffman, who boards with them, took turns all day and night watching her to prevent her doing herself injury. On Saturday night Mrs. Shangwitch managed, while her husband was sleeping and Hoffman was on watch, to reach one of the windows, and was just about to throw herself three stories to the ground when Hoffman caught and restrained her.

Early yesterday morning she crept from her husband's side and, taking the sleeping infant with her, went into an adjoining room, affixed a rubber tube to a gas jet, put one end in her mouth, and turned on the gas.

Shangwitch waked up and smelled the gas. He rushed into the other room and snatched the tube from the mouth of his wife, who was nearly unconscious by that time. Then he shut off the gas and sent Hoffman out for a policeman, who summoned an ambulance from Bellevue Hospital, where the woman and the baby were taken. Both will recover.

DELUSIONS OF A WIFE.

Her Latest a Tale of Robbers—Pretended to be Dumb Another Time.

Mrs. Catherine Ledger, 24 years old, of 24 Sutton Street, Greenpoint, told Capt. O'Brien of the Greenpoint Avenue Station a story Saturday night of being gagged and robbed. The Captain and his detectives worked on the case all yesterday, and then expressed the opinion that Mrs. Ledger's thrilling story existed only in her imagination.

Mrs. Ledger's husband, on returning home Saturday night, found her lying on the floor with a handkerchief tied across her mouth. The woman appeared to be insensible. Ledger raised an alarm which brought in the neighbors. Then an ambulance came from St. Catharine's Hospital. Surgeon De Verona was unable to find anything the matter with Mrs. Ledger.

Meanwhile the police were notified and Capt. O'Brien, with four detectives, hurried to the Ledger home. Mrs. Ledger told them that on Saturday evening, while she was preparing her husband's supper, she went to a front room to get a lamp. She said that a man seized her and tied a handkerchief over her mouth.

Mr. Ledger made a search and found that $14 was missing, and also a suit of his clothes. Mrs. Ledger told the police that two months ago his wife, after a quarrel with him, pretended to have become speechless and did not speak to him for four days.

MORMON APPEAL TO DURAND.

British Ambassador Asked to Procure Action by President.

Special to The New York Times.

WASHINGTON, Oct. 1.—John H. Scott, a member of the Mormon Church, has appealed to Sir Henry Mortimer Durand to ask President Roosevelt to take some action which will give him, Scott, his rights in the Church.

Scott, now resident of Salt Lake City, is a British subject. He was converted in England eight years ago by Mormon missionaries, who told him he would prosper in the community life of the Church. He went to Salt Lake, and says he has done all that was required of him, paying his tithes and obeying all commands of the authorities of the Church.

He now finds himself in poverty, and declares he is denied the right to get up in the tabernacle and voice the protest of the thousands of Mormons who do not approve of the conduct of the leaders of the Church. He asks that the Ambassador take up the matter with the President and that the latter demand for him that he be allowed to state before the semi-annual conference this October the grounds of protest and dissent.

Mr. Scott says that the leaders of the Mormon Church preach that President Roosevelt is their friend and that so long as they stand with him politically he will protect them, provided they live within the law.

Taft Passes Through Chicago.

CHICAGO, Oct. 1.—William H. Taft, Secretary of War, and the party which accompanied him through the Far East, arrived in Chicago this afternoon over the Chicago and Northwestern Railroad. Their private cars were immediately attached to a Baltimore and Ohio special and left here for Washington at 7 o'clock to-night.

LABOR'S PROSPERITY IN THIS STATE GROWS

Relatively Fewer Idle Wage Earners Than Even in 1902.

BUILDING INDUSTRY'S BOOM

Enormous Amount of Capital Involved in Structures Begun—Report of State Commissioner.

Special to The New York Times.

ALBANY, Oct. 1.—In his quarterly report, just issued, Commissioner of Labor Sherman points out that the improvement in trade which began in the middle of 1904 has continued almost uninterruptedly until now there are relatively fewer idle wage earners in New York than there were even in 1902, the most prosperous year of the decade. Returns made to his department from trades unions embracing a membership of about 100,000 show that the average monthly number of unemployed members was only 151 per 1,000 in the first half of 1905, as compared with 202 last year and 168 in 1902.

At the beginning of May the idle men among the wage earners in the State was only 118 per 1,000, as compared with 153 per 1,000 in 1902, while at the beginning of last July the proportion was 91, as against 145 in 1902.

In the months of April, May, and June work was begun on 7,316 buildings in New York City, as compared with 5,164 a year ago. The number of buildings completed in the second quarter of the present year was 4,673 as compared with 3,455. These figures, however, fail to convey an adequate idea of the extent of building operations now going on in the metropolis. The estimated cost of projected buildings for which plans were approved and permits issued in the second quarter of 1905 attained the amazing sum of $78,417,896. As a matter of fact the cost of buildings projected in the first six months of the year exceeds the cost of those projected in the entire twelve months of 1902 or 1903. In the other large cities building operations are also well above the average, although of course conducted on a much smaller scale. Thus the cost of buildings authorized in the second quarter of 1905 was $2,370,237 in Buffalo, $1,846,125 in Rochester, and $869,268 in Syracuse.

Because of the close relations between European working people who have settled in this country with those abroad, an unusual demand for labor here is almost automatically satisfied through the migration of additional European laborers. "Thus it is," the commission says, "that American prosperity is quickly reflected in the statistics of immigration. In the second quarter of 1905 the number of alien arrivals at the Port of New York broke all records, having attained the figure of 294,381, as against 202,009 last year and 274,507 two years ago. The largest contingent of immigrants, as usual, comes from South Italy, and now amounts to a small army—95,025 persons or 32 per cent. of the total. Polish immigration also increased largely and assumed the second place with 33,488 arrivals. The Germans, with 20,904 arrivals, maintain the third rank, while the Hebrews (17,285) have dropped to fourth place from the second place a year ago. Scandinavian and Irish immigration is stationary, while a large increase appeared in the immigration of Slovak, Croatian, and Magyar peoples. New York State received one-third of the immigrants, as against 41 per cent. a year ago."

In the second quarter of 1905 the Bureau of Mediation and Arbitration recorded 56 new disputes, as compared with 43 in the corresponding period of 1903. One-half (28) of the disputes were strikes for higher wages, and resulted, in a large majority of cases, (19,) in the complete or partial success of the workmen. The number of employes involved in trade disputes, however, was only one-third as large as it was a year ago, and this is mainly due to the progress of the joint agreement system, which substitutes arbitration for industrial warfare.

Many of the New York east side bakers are employed in underground bakeshops, and the strike in August brought into light the existence of revolting conditions that have grown up during the recent period of heavy immigration from the districts of Central and Eastern Europe, where inferior standards of living prevail. The Commissioner in this connection says:

"The dangers to the public health threatened by the perpetuation of these standards in city bakeshops illustrate the need of protective legislation and an adequate force of inspectors. Less than one-half of the striking journeymen succeeded in their efforts, and 500 of them were displaced by non-unionists."

REJECTED SUITOR A SUICIDE.

Took Poison in the Hall After Being Ejected from Woman's Room.

Special to The New York Times.

NEWARK, Oct. 1.—The police are investigating the death of Walter Bowers, 26 years old, of 14 Beecher Street, whose body was found in the hallway at 354½ Springfield Avenue early this morning. Only a few hours before Bowers was ejected from the apartments of Mrs. Margaret Dean, in the same building.

According to Mrs. Dean, she found Bowers in her room when she returned from a dance this morning. She had no trouble in ejecting him, and, thinking that he had gone to his home, retired for the night. About 6 o'clock this morning Isaac Barrish, who keeps a tailoring establishment on the ground floor of the building, found Bowers's body sitting upright on the lower step. A bottle that had contained whisky was lying near the body.

While every indication points to suicide, the county physician was unable to determine the exact cause of death until an analysis of the stomach can be made. It is believed, however, that Bowers took cyanide of potassium, as he used this drug to end the life of a dog belonging to Mrs. Dean some time ago, and remarked at the time that should he ever wish to die he would use this means.

Mrs. Dean, who is thirteen years older than Bowers, said that he had been paying her attention for some time. She refused to marry him, she said, on account of the difference in their ages.

"JOKE" CAUSED SUICIDE.

Somebody Told Man Neighbor He Accidentally Shot Was Dying.

Special to The New York Times.

NEW ROCHELLE, Oct. 1.—Frank Dawley, a mechanic thirty years old, shot himself in the temple at his home at East Port Chester to-day and will die. He has a wife and two children.

Three weeks ago he accidentally shot a neighbor, William Wason, in the thigh. He was not arrested and Wason is recovering. Some one told Dawley last night that Wason would die and he would be arrested. It was told in a joke, but Dawley took it seriously, went home and got a revolver, announcing to his wife that he intended to commit suicide. She took the weapon from him. He found it again and shot himself.

A MATTER OF HEALTH

ROYAL

BAKING POWDER

Absolutely Pure

HAS NO SUBSTITUTE

A Cream of Tartar Powder, free from alum or phosphatic acid

ROYAL BAKING POWDER CO., NEW YORK.

BALLOONISTS IN RACE DROP WITH PARACHUTES

Graham Wins Novel Contest 1,200 Feet Up.

SPECTATORS GET A THRILL

Aeronauts Perform Gymnastic Feats During Ascent at North Bergen—Match for $500 a Side.

A new sport was introduced to the public yesterday at Schuetzen Park, North Bergen, N. J., when Profs. Griffin and Le Strange met in a balloon race. The contest, in addition to being thrilling, affords the spectators a spectacle at once unique and interesting. Unlike other competitions, the race is really held in the clouds, and requires unusual courage and nerve on the part of the competitors. Yesterday's contest was the first of its kind ever held in this vicinity, and judged by the result, from a spectator's standpoint, it is likely to become popular.

The absence of promptness on the part of the competitors caused considerable dissatisfaction among the 5,000 persons inside the grounds and an equal number outside, but the novelty of the preparations for the race in a measure compensated the spectators for the delay. The points in deciding the race are height, inflation, and deportment. In giving a decision the judge is required to take into consideration all three points. The two men started the inflation of hot air at a given signal. An assistant was stationed inside each balloon to direct the work of the competitors, who attended to their own fires. To fill the balloons with hot air, tunnels were built leading to the centre of the pear-shaped canvas bags. Pine wood and gasoline were used as fuel, and as the two balloons gradually filled, the assistant advised the competitors as to the height of the flames in the interior and whether the draught forced the sparks into the canvas bag. It required thirty minutes to complete the inflation. Each man then took up his position, clothed in a suit of tights, at the end of the parachute attached to the end of the balloon. Prof. Leo Stevens then gave the word to start, and the balloons rose swiftly in the air, with the two competitors hanging to the bars of the parachutes.

The wind blew the balloons in the direction of the Hackensack Meadows, the men performing gymnastic feats during the ascent. When Prof. Le Strange reached the height of 1,000 feet he released his parachute and descended safely about a mile away from the starting point. The time of the ascent was 3:35. Griffin continued to ascend for fifteen seconds more, when he, too, parted company with his balloon, the wind carrying him and his parachute about a quarter of a mile further than the point from which he detached the balloon. He reached the ground without trouble and was declared the winner. Upon his return to the grounds he said that owing to the lateness of the hour the balloons had not been properly filled, which had limited the height of his ascent to about 1,200 feet. Le Strange was dissatisfied with the result of the match, which was for $500 a side, and challenged Griffin for another contest, which was accepted by the latter.

Prof. Leo Stevens exhibited his airship, which he will use in his match with Knabenshue. It is an elongated balloon with a 65-foot bag and 35-foot body. It is made on a similar plan as the machine in which Knabenshue circled the Times Building a few weeks ago. He uses a shifting weight to ascend or descend, and will shortly give an exhibition in this city.

PATRICK CASE UP AGAIN.

Argument for a Rehearing of Appeal to be Made To-day.

ALBANY, Oct. 1.—The final effort to save Albert T. Patrick, condemned to die in the electric chair for the murder of aged William Marsh Rice, will be made before the Court of Appeals to-morrow afternoon.

David B. Hill will address the court in Patrick's behalf in an effort to obtain a reargument of the appeal recently decided against him. The motion will be opposed by the District Attorney of New York. Motions of this character are not usually argued orally, but it is thought that in view of the circumstances the court will strain a point and allow counsel to speak.

It is probable that the District Attorney's office will be represented by Assistant District Attorney Howard S. Gans, who was associated with Judge Landon on the argument of the appeal.

R. M. Burnett Hurt in Auto.

KEENE, N. H., Oct. 1.—R. M. Burnett, a well-known extract manufacturer of Southborough, Mass., suffered a fracture of the collar bone and severe scalp wounds in an automobile accident at Swansey Mills, near here, to-day. While on his way with several friends to a camp at Stoddard his automobile became disabled and crashed into a stone wall. Mr. Burnett was the only person injured.

Where to Leave Advertisements.

Advertisements for The New York Times are received at The Times Building, (Subway station in basement;) Downtown Office, 8 Spruce St.; Wall St. Office, 39 Broad St., or at the Harlem Office, 129 West 125th St., or at any advertising agency. If none is convenient you can telephone 4900-38th St.

100,000 circulation in the metropolitan district.

THE NEW YORK TIMES

"All the News That's Fit to Print."

CARPETS

We will place on sale Monday, October 2d, 350 Pieces Wiltons, Wilton Velvets and Axminster Carpets at greatly reduced prices.

SPECIAL PLAIN CARPETINGS

Velvets at 90c. and $1.25 per yard. All Wool Plain Ingrains, 35c. and 75c. per yd.

TWO BIG RUG VALUES

LOT NO. 1—SOMETHING NEW. AMERICA'S LATEST PRODUCTION.

ANGLO-ORIENT RUGS Woven in one piece; equal to the genuine Oriental in everything but the price, which is (for 9x12 ft. sizes) worth $60.00 to $75.00 each. $42.50 Each.

LOT NO. 2.—A manufacturer's entire sample line; an extra large and fine lot: Consisting of Axminsters, Velvets, Brussels & Smyrnas. Size 9x12 ft. at the uniform price of Some worth double. $20.00 Each.

SHEPPARD KNAPP & CO.

SIXTH AVE., 13TH and 14TH STS.

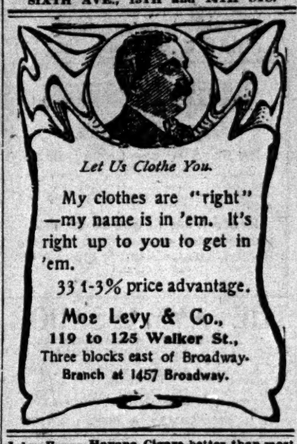

Let Us Clothe You.

My clothes are "right"—my name is in 'em. It's right up to you to get in 'em.

33 1-3% price advantage.

Moe Levy & Co., 119 to 125 Walker St., Three blocks east of Broadway. Branch at 1457 Broadway.

Jules Verne Havana Cigars, better than most imported. 79 Chambers St., upstairs

SUNDAY SALOON RAIDS.

Schmittberger's Men Make Several Excise Arrests—Proprietor Clubbed.

The police of Inspector Schmittberger's staff and the Tenderloin Police Station made a dozen excise arrests early yesterday morning. In Jefferson Market Court, however, most of the prisoners were released. Magistrate Crane dealt so severely with the police that arrests stopped and last night resorts were lighted up as usual.

In one case where an arrest was made it was alleged that a detective clubbed the proprietor.

The case was that of Joseph Beszo, a bartender in Joseph Fantanido's saloon, 116 West Twenty-sixth Street. Detectives Brosnan and Fairchild arraigned Beszo for violating the excise law, telling Magistrate Crane that they entered the saloon shortly after 1 o'clock and found four men sitting at a table drinking beer.

"Did you taste the beer?" asked the Magistrate.

"Yes, Sir," answered Brosnan.

"Did you order the beer and pay for it?"

"No, Sir."

"How dared you drink beer that had been ordered and paid for by another man?" asked the Magistrate.

"We had to get evidence," Brosnan replied.

"How would you like it if you were to order a glass of beer and some one should reach over and take a drink from your glass?"

Brosnan was puzzled at this.

Attorney Michael O'Sullivan, who appeared for the defendant, said:

"I wish to call the attention of the court to the way these officers got into this place. The saloon was closed. The proprietor was standing outside the closed and locked door, when this officer approached him and demanded admittance. Fantanido refused, and Brosnan struck him with a billy and forced him to open the door."

"If that is true, this officer should be punished," said Magistrate Crane.

Brosnan denied doing any clubbing. The case was dismissed.

First Collection for Seton Hall.

Special to The New York Times.

SOUTH ORANGE, Oct. 1.—To gather funds to pay off the $60,000 indebtedness on the eSton Hall College Seminary, the President of the seminary, Mgr. John A. Stafford; the Rev. John A. Dillon, Vice President of the college, and the Revs. Dr. Mackel and Mooney of the Faculty took up the first collections this morning. This is the first time in the history of the institution that funds have been asked for. The appeal is preliminary to the observance of the golden jubilee of the seminary. The seminary was founded fifty years ago by the late Most Rev. James Roosevelt Bayley.

Little Blaze in the St. Paul Building.

Defective insulation of an electric light wire caused a small blaze in the janitor's quarters on the second floor of the St. Paul Building, 220 Broadway, about 5 o'clock yesterday morning. The damage was trifling.

AMUSEMENTS.

NewAmsterdam W. 42d St. Evs. at 8. Mat. Sat. Last 2 w'ks. Success likely to surpass The Christian's.—Globe. Hall Caine's "THE PRODIGAL SON"

BROADWAY AND PEARL Theatre, B'way & 41st St. Ev. 8:15. Mat. Sat., 2:15. THE PUMPKIN

LIBERTY Theatre, 42St., West of B'way. Ev. 8:15. Mat. Sat., 2:15. The Rogers Bros. in Ireland.

New York PRICES, 25, 50, 75c., $1.00. Evs. 8:15. Pop. Mat. Wed. Reg. Mat. Sat. McINTYRE & HEATH THE HAM TREE."

ACADEMY OF MUSIC 14th St. & Irving Pl. LAST WEEK Way Down East Prices 25,50,75,$1. Mats. Wed. & Sat. 2. Evs. 8:15. N't w'k—The Virginian, with Dustin Farnum.

GARRICK THEATRE. 35th St., nr. B'way. ARNOLD DALY'S CO. Ev. 8:15. Mat. Sat. in Bernard Shaw's YOU NEVER CAN TELL.

LEW FIELDS 42d St., bet. B'y & 6 Av. Evs. 8 sharp. Mat. Sat. 2. In Connection with MUSIC MASTER IT HAPPENED IN NORDLAND New Burlesque of Wm. H. Reynolds, President.

HAMMERSTEIN'S VICTORIA THEATRE. 42d St., B'way & 7th Av. Ev. 25,50,75c.,$1.00. Mat. Every Day, 25,50c. Adele Ritchie, Ye Colonial Septette, Ford Sisters and Bros., Vitagraph, others.

14th St. THEA., at 6th Av. 25c. to $1. Wed. Mat. 25c., 50c. Sat. Mat. THE NINETY AND NINE.

Yorkville 86 St., n'r Lex. Av. Mat. To-day, 25c. "All the Comforts of Home."

We have reason to suspect that in hunting for just the right thing this Fall, a larger proportion of men will hit on double breasted sack suits than for years past.

So we've given special attention to double breasted suits this year and have them in an exceptional variety of fine mixtures.

Peg top trousers in the smaller and medium sizes.

Young men's sizes 32 to 35 chest; $16 to $28.

Men's sizes $22 to $35.

ROGERS, PEET & COMPANY.

Three Broadway Stores.

258 opposite City Hall. 842 near Union Square. 1260 opposite Greeley Square

The pursuit of double breasted suits by boys ought to be livelier than ever this Fall.

For in making our new double breasted suits, and we have nothing but new suits to offer boys, we've cut a great part of them with the bloomer knee trousers, and with the roomier jacket of this season's model the effect is very smart.

Worsteds and cheviots $6 to $15.50.

ROGERS, PEET & COMPANY.

Three Broadway Stores.

258 at Warren st. 842 at 13th st. 1260 at 32nd st.

GRAND RAPIDS FURNITURE.

The choicest and largest assortment of finely made furniture ever displayed.

PARLOR AND LIBRARY FURNITURE.

We offer you the opportunity to buy Grand Rapids Furniture not usually obtainable in credit houses on our liberal charge system. All prices marked in plain figures.

HEADQUARTERS FOR MISSION FURNITURE. ORIENTAL AND DOMESTIC RUGS.

Our rug department is one of the largest in the city. Nothing but a personal visit can furnish you with a full impression of the choice designs and exquisite colorings of these Oriental Rugs. In endless variety of sizes, ranging from $12.50 to $500.00.

Send Postal for Catalogue, Free.

T. KELLY, 263 Sixth Ave., 104 & 106 W. 17th St.

Top Coats.

We are showing two hundred styles of overcoats, in venetians, coverts and vicunas, silk lined throughout, to measure at $25. Also a special line of fancy silk worsteds, suit to measure $20.

Our Tuxedo Suit at $35 and Full Dress at $40 are made of English or German drape, silk lined throughout. Better style cannot be had at any price.

Let us send you samples of these and our little booklet, "Pointers on What to Wear."

ARNHEIM, Broadway & Ninth Street.

AMUSEMENTS

NEW YORK Hippodrome Management THOMPSON & DUNDY Colossus of Modern Productions. "A Yankee Circus on Mars," With Imperial Variety Circus. LAST FEW WEEKS OF "THE RAIDERS." DAILY MATINEES.

JOE WEBER'S TO-NIGHT 8th WEEK The PrinceChap With CYRIL SCOTT and Excellent Cast. THEATRE, B'way, 29th St. Ev. 8:15. Mat. Tues. & Sat.

MADISON SQ. THEATRE Closed To-night. Evs. 8:15. Mats. Wed. & Sat. 2:15. To-Morrow NIGHT HENRY E. DIXEY in The Man on the Box 24th St., near B'way.

BELASCO Theatre. Ev. 8. Mat. Sat., 2. David Belasco presents Mrs. LESLIE CARTER Last 7 times, ending Oct. 7. ADREA, OCT. 9—ZAZA. OCT. 14—DU BARRY.

BIJOU B'way 212st Time in & 30th N. Y. To-night. Evs. 8:15. Mat. Sat. 2. Extra Mats. Oct. 12 and 26. DAVID BELASCO presents, 2d year in N.Y., in THE WARFIELD MUSIC MASTER.

MAJESTIC Ev. 8:15. Mats. Wed. & Sat. 2:15. 2 Weeks Only, Beginning TO-NIGHT CHAUNCEY OLCOTT IN HIS NEW PLAY. EDMUND BURKE

MADISON SQUARE GARDEN. Adm. 50c. IRISH EXPOSITION Open 11 A. M. to 12 o'clock Midnight.

Manhattan B'way & 33d St. Evs. at 8:15. Mat. Sat., 2:15. MRS. FISKE LEAH KLESCHNA

HOPPER IN APPYLAND OPENS TO-NIGHT. 8:15, AT THE LYRIC.

PRINCESS B'way & 29th. Tel 2570—38. Evs. 8:15 Mat. Saturday. MARGARET ANGLIN in ZIRA.

THE GOTHAM EAST 125th St. Mat. To-day. CITY SPORTS CO. High-class Burlesque & Vaudeville. Best Res'd Seats, 25c. Ladies' Tickets, 10c.

HARLEM OPERA HOUSE Evs. 8:00. Matinee Saturday, 2:15. The Duchess of Dantzic

HURTIG & SEAMON'S ALL STAR Vaudeville. WEST 125 ST Ernest Hogan, Hallen & Fuller, Howard & Bland.

COLONIAL B'y & 62d St. Daily Mats. 25c. Harry Houdini, Mary Norman, Shean & Warren, Sidney Grant, Mayme Remington & Co., 3 Joscarys, others.

ALHAMBRA 126 St. & 7 Av. Daily. Best Seats 25c. Barnum Matinee Valerie Bergere & Co., Ernest Hogan & Co., The Girl from Coney Island, and others.

CIRCLE Thea. B'way, 60th St. Mats. Daily, 25c. NEW YORK STARS and High-Class Vaudeville.

EMPIRE THEATRE, B'way & 40th St. JOHN DREW Evs. 8:20 Mats. Wed. & Sat. in Augustus Thomas's DE LANCEY.

LYCEUM, THEATRE, B'way & 45th St. Ev. 8:20. Mats. Thur. & Sat. 2:15. "A Gale of Merriment."—Times. GEORGE ADE'S Newest Comedy, JOS. WHEELOCK, Jr. IN JUST OUT OF COLLEGE.

DALY'S THEATRE, B'way & 30th St. Ev. 8:15. Mat. Sat., 2:15. EDNA MAY THE CATCH OF THE SEASON.

SAVOY THEATRE, 34th St., nr. B'way. Mats. Thurs. & Sat. Evs. 8:15. JAMES K. HACKETT Walls of Jericho. MARY MANNERING

CRITERION THEATRE, B'way & 44th St. Evs. 8:20. Mats. Wed. & Sat. MISS in Clyde Fitch's MAXINE ELLIOTT HER GREAT MATCH.

Knickerbocker Thea. B'way & 38th St. Ev. 8:15. Mat. Sat., 2:15. Last 2 Weeks at This Theatre. LULU GLASER in Herbert & Smith's Miss Dolly Dollars. MON., OCT. 16—SEATS OCT. 13.

E. H. SOTHERN MARLOWE JULIA 1st WEEK—TAMING OF THE SHREW

HUDSON Theatre, 44th St., E. of B'way. Evs. 8:20. Mats. Wed. & Sat. 2:15. Robert Loraine in Bernard Shaw's MAN AND SUPERMAN.

HERALD SQ. Theatre, B'way & 35th St. Evs. 8:15. Mat. Sat., 2:15. LAST TWO WEEKS. SAM BERNARD THE ROLLICKING GIRL.

PROCTOR'S SUPERB SHOWS 5th Av. All ★ Players Amelia Bingham, Charles Richman "One of Our Girls." Mats. Tues., Wed. & Sat. 58th All ★ Vaudeville Eph. Thompson's Elephants, Billy Clifford, Staley & Birbeck, Chas. Sweet, others. MATS. DAILY. SOUV. MATS. TUES. & FRI. 125th. "SQUIRE KATE." W. J. Kelley, Jessie Bonstelle, Paul McAllister, Beatrice Morgan. Mats. Daily. Souv. Mats. Monday and Friday. 23d St. All ★ Vaudeville Twice Daily LILLIAN RUSSELL Josephine COHAN & CO. Fred. Niblo, 4—Vernon Troupe—4, 3—Crane Bros.—3.

W. 14th STAR Lex. Av. & 107th St. Mat. To-day, 25c. 15c., 25c., 35c., 50c. & 75c. THE CURSE OF DRINK.

American 42d St. & 8th Av. Mat. Wed. & Sat. 25c., 50c. & 75c. She Dared Do Right.

MURRAY HILL 125d St. & Lex. Av. Mat. To-day, 25c., 35c., 50c., 75c. 'n EST & YORK. A PAIR OF PINKS.

WALLACK'S, B'way & 30th St. Evs. 8:20. Last Week. Mats. Wed. & Sat. Raymond in Real Dawson. WITCHCOCK MONDAY, OCTOBER 9TH. THOMAS JEFFERSON IN RIP VAN WINKLE SEAT SALE THURSDAY.

IRVING PLACE THEATRE, Evs. at 8:15. To-night, Tues. & Wed., the Rollicking Farce, "Er und seine Schwester."

EDEN MUSEE WORLD IN WAX. New Groups. CINEMATOGRAPH: Fort Arthur. Hungarian Music. War Heroes.

GRAND The Maid AND THE Mummy

"All th... Fit...

VOL. LV...

$300,000 THI... HIS PLUNDE...

Says He Stole ... Street How ...

WAS BROKER'S ...

Stamp Used to Fo... Capture of Her... Ex-Police Se...

Henry Leonard, a ... ployé of the brokera... Stieglitz, 30 Broad ... at Police Headquarte... ing stolen the $350,0... that were obtained ... City Bank Wednesd... check. According to ... has made a comple... held in $50,000 bail.

Leonard, who is o... son of ex-Police Ser... and a member of the ... ian Association. Up... arrest on Sunday h... cellent reputation. H... that he stole the se... intention, and for ... showing Wall Stree... rob banking institut... that certain features ... have come to light ... not bear out this st... All the stolen secu... left with the Nation... brokerage firm of P... lam Street, as colla... $300,000, have been ... Leonard himself se... his plunder, consisti... stock certificates, by ... Dyer Pearl, senior ... at 34 West Seventy-... of the securities, c... worth of coupon b... stock that Leonard ... last night to Actin... of the Detective B... man's father. Th... father that they we... home, and they were ...

The clearing up of ... arrest of Leonard ar... Assistant Supt. Geo... the Pinkerton Detec... tective Sergt. Wool... Office. The fact th... ing the rubber stam... forging the certifica... $300,087.50, which he... Pearl & Co. collate... City Bank, went to a... ured the rubber stam... quarters, put the det... of young Leonard. ...

Arrested on the Way ...

Leonard was arreste... ing as he left the hou... Street, where he liv... on his way to churc... who lives only a ... Leonard home, is ... Leonard and has kn... since he was a lit... Supt. Dougherty, an... Woolridge made the ... first expressed grea... arrest and professe... about the stolen se... until after he had s... Police Headquarters ... and Supt. Dougherty ...

How step by step ... were traced was told ... lice and the Pinker... robbery was discover... House returns had ... National City Bank ... ives and the police w... The bank officials ... and Detective Serg... forged check and a b... taining samples of ... employes and ex-em... "Let us put every ... suggest a clue on o... the rest on our lef... erty.

As a result, whe... finished with their p... $300,000 forged chec... on the table to the ... tectives. With the ... clue they started ... forger. The check ... Hanover National ... purported to be its ... on its face. Inquir... detectives that the ... the bank could not ... fallen into the hand...

Assistant Supt. D... dozen "sleuths suppl... of the check to can... cerns where rubber ... tured. He was look... eral days' work in tr... stamp.

Strike the Tra...

This was on Thurs... Friday morning de... were published in ... names of the two be... on Friday morning ... Detective Bureau re... C. Brinckman, Jr. ... of a rubber stamp